

# Hitch & Drawbar Parts

Parts are not original equipment parts and are not sponsored, affiliated, or otherwise connected with any major brand.

**A-1660406M1** PTO Clutch Wave Spring 0.10 Lbs.  
Replaces: 514210M1, 1870857M1



**For Models:** 1080, 135 UK MODEL, 148, 155, 158, 165 UK MODEL, 168, 185, 188, 240, 250, 265, 275, 285, 290, 298, (340, 350, 355, 360, 365, 375, 390, 390T, 398, 399 ALL SN <B32999), 550, 565, 575, 590, 595, 675, 690, 698, 699

**A-1672626M1** PTO Disc 0.24 Lbs.  
Replaces: 190177M1, 533326M2, 1870879M1

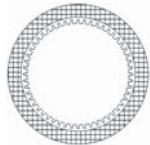

**Dim/Info:**  
5.039" O.D.  
3.457" I.D.  
57 Internal Teeth

**For Models:** FE35, 20C, 30, 30E, 31, 35, 40B, 40E, 50, 50C, 50D, 50E, 65, 85, 88, 90, 135, 150, 165, 175, 180, 235, 265, 270, 275, 285, 290, 298, 360, 362, 375, 383, 390, 393, 398, 670, 690, 698, 699, 1080, 1085, 1155, 4800, 4840

**A-1870858M1** Seal, Inner Hydraulic PTO Clutch 0.06 Lbs.



**For Models:** 135 UK, 165 UK, 20E, 240, 253, 263, 265 9A349239>, 270, 275 9A349239>, 290, 298, 30E, 360, 362, 365 <B18009, 375, 383, 390, 390T, 393, 396, 398, 399, 40E, 50E, 50H, 50HX, 60H, 670, 690, 698, 699

**A-185464M1** Steel PTO Disc Plate 0.22 Lbs.



**Dim/Info:**  
5.669" O.D.  
3.700" I.D.  
6 External Teeth

**For Models:** FE35, FE135, 35, 50, 65, 85, 90, 135, 150, 165, 175, 180, 235, 245, 255, 265, 270, 275, 285, 290, 298, 375, 1080, 1085

**A-1870860M1** Steel PTO Disc Plate 0.22 Lbs.  
For models w/ independent PTO (7 Used)  
Replaces: 513242M1

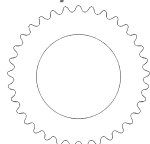

**Dim/Info:**  
5.669" O.D.  
3.700" I.D.  
33 External Teeth

**For Models:** 30E, 135, 150, 165, 165 UK, 235, 255, 265, 270, 275, 290, 298, 360, 375, 383, 390, 393, 398, 399, 670, 690, 698, 699

**A-521282M1** PTO Disc 0.24 Lbs.  
Replaces: 1870074M1

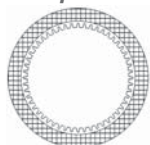

**Dim/Info:**  
5.050" O.D.  
3.457" I.D.  
57 Internal Teeth

**For Models:** 285, 1080, 1085

**A-523552M1** PTO Disc 0.24 Lbs.

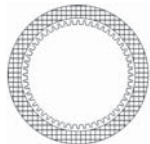

**Dim/Info:**  
5.050" O.D.  
3.457" I.D.  
57 Internal Teeth

**For Models:** 1100, 1105, 1130, 1135, 1150, 1500, 1505, 1800, 1805

**A-523551M1** Steel PTO Plate 0.28 Lbs.



**Dim/Info:**  
11 Tabs  
3.720" I.D.  
5.660" O.D.  
.088" Thick

**For Models:** 1100, 1105, 1130, 1135, 1150, 1155, 1500, 1505, 1800, 1805

**A-1808810M2** Drive Shaft, PTO Main 4.04 Lbs.  
Replaces: 1808811M92

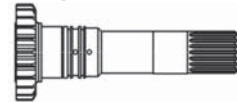

**Dim/Info:**  
23 Teeth  
25 Spline

**For Models:** (1085, 285 ALL W/ MULTI-POWER TRANS)

**A-1870004M92** PTO Housing 7.48 Lbs.  
Not for use on models w/ side PTO.

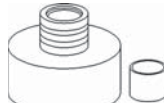

**For Models:** 135 UK MODEL, 148, 155, 158, 165 UK MODEL, 168, 185, 188, 240, 250, 265, 275, 285, 290, (340, 350, 355, 360, 365, 375, 390T, 398, 399 ALL SN <B32999), 390, 565, 575, 590, 675, 690, 698, 699, 550

**A-1867082M91** Shaft, PTO (540 RPM) 9.00 Lbs.  
Replaces: 513039M91



**Dim/Info:**  
22 3/4" Long  
21 Drive Splines

**For Models:** 165 UK SN <130773 W/ Independent PTO, 135 UK SN <439191 W/ Independent PTO, (135, 150, 180, 30, 31 ALL W/ Independent PTO), 165 W/ Multi-Power & Std. Trans. W/ Independent PTO, 175 W/ Multi-Power & 8 Speed Trans. W/ Independent PTO

**A-3598530M1** Switch, Gearbox 0.13 Lbs.

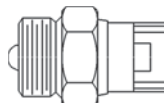

**For Models:** (253, 350, 360, 365, 375, 390, 390T, 398, 399 ALL SN <P21355)

**A-834216M1** PTO Oil Seal 0.08 Lbs.

**For Models:** 135 UK, 148, 155, 158, 165 UK, 168, 185, 188, 230, 240, 265, 275, 285, 290, 340, 342, 350, 352, 355, 360, 362, 365, 375, 390, 390T, 398, 550, 565, 575, 590, 675, 690

**A-195673M1** PTO Oil Seal 0.21 Lbs.



**Dim/Info:**  
1 5/8" X 2 1/2" X 7/8"

**For Models:** TEA20, TED20, TEF20

**A-1860011M1** Oil Seal, PTO Pinion 0.03 Lbs.



**For Models:** 135, 148, 155, 158, 165, 168, 185, 188, 230, 240, 250, 265, 275, 285 W/ A4.248 ENGINE, 290, 340, 342, 350, 352, 355, 360, 362, 365, 375, 550, 565, (575, 590 ALL UK MODEL)

**A-195498M1** PTO Shaft Bearing 0.60 Lbs.

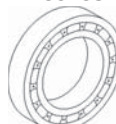

**For Models:** FE35, 135, 148, 165, 168, 175, 178, 185, 188, 35, 65, 765

AGCO

ALLIS  
CHALMERS

DEUTZ

MASSEY  
FERGUSON

WHITE/  
OLIVER

CNH

CASE-IH

FORD / NEW  
HOLLAND

FIAT

BELARUS

BOBCAT

JCB

JOHN  
DEERE

KUBOTA

LANDINI

LEYLAND

LONG

MCCORMICK

OTHER

RENAULT

SAME

VALTRA

VERSATILE

YANMAR

ZETOR

SCHWARTZ  
SPEECO

\*\*\* Truck icon indicates the item is shipped via truck freight.\*\*\*

# Hitch & Drawbar Parts

Parts are not original equipment parts and are not sponsored, affiliated, or otherwise connected with any major brand.

**A-2528203K1** Seal Kit 0.04 Lbs.  
Used w/ A-1665737M91 pistons (1) A-2528203K1 seal & (1) A-2528204K1 o-ring.

**Replaces:** 3761475M1, 3761478M1, 1665685M1



**For Models:** 135, 150, 165, 20, 20C, 20D, 20F, 202, 203, 204, 205, 2135, 230, 235, 240, 245, 250, 253, 255, 265, 275, 30, 30B, 30E, 302, 304, 3165, 40, 40B, 40E, 50C, FE135 COVENTRY, 65 HIGH CLEARANCE

**A-2528201K1** Seal Kit 0.04 Lbs.  
Used w/ 1665738M91 piston.



**For Models:** 135, 175, 180, 20, 20C, 230, 235, 245, 255, 265, 270, 275, 283, 285, 298, 30, 30B, 30D, 31, 40, 40B, 40E, 50C, 50E, 670, 690, 698, 699

**A-184447M1** Ring, Hydraulic Piston 0.04 Lbs.  
Used w/ 184443M1 piston.

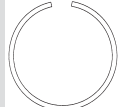

CNH

CASE-IH

**For Models:** FE35, T035, 135, 150, 165, 202, 203, 204, 205, 302, 304, 35, 50, 65, FE135 COVENTRY, 2135 TURF UTIL NARROW

**A-897597M1** Ring, Hydraulic Piston 0.04 Lbs.  
Used w/ 3 ring old style piston. Old style piston 897595M91 subs to single groove piston A-1665738M91 .

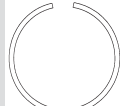

**Dim/Info:**  
sold in multiples of 3

BELARUS

**For Models:** 135, 165, 175, 180, 20, 20C, 230, 235, 245, 255, 265, 275, 285, 30, 30B, 31, 40, 40B, 50C, 50D

BOBCAT

**A-897564M1** Piston Ring, Set Of 3 0.04 Lbs.  
Used w/ 3 ring old style piston. Old style piston 899595M91 subs to single groove piston A-1665737M91 .



**Dim/Info:**  
3 1/8" dia.

JCB

JOHN DEERE

KUBOTA

**For Models:** 135, 150, 165, 20, 20C, 202, 203, 204, 205, 2200, 230, 231, 235, 240P, 245, 265, 282, 30, 302, 304, 3165, 40, FE135 COVENTRY, 2135 TURF UTIL NARROW

LANDINI

LEYLAND

**A-184443M91** Piston, Hydraulic Lift 4.06 Lbs.



**Dim/Info:**  
3" Dia. Piston

LONG

McCORMICK

OTHER

**A-184447M1** Ring, Hydraulic Piston 0.04 Lbs.

**Dim/Info:**  
3

RENAULT

**For Models:** FE35, T035, 202, 203, 204, 205, 35, 50, 65

SAME

**A-1665738M91** Piston, Hydraulic 5.88 Lbs.  
Uses A-2528201K1 seal kit.  
**Replaces:** 897595M91



**Dim/Info:**  
3.375" Dia.

VALTRA

VERSATILE

YANMAR

ZETOR

**For Models:** 135, 175, 180, 20, 20C, 230, 235, 245, 255, 265, 270, 275, 283, 285, 290, 298, 30, 30B, 30D, 31, 40, 40B, 40E, 50C, 50D, 50E, 670, 698, 699

**A-1665737M91** Piston, Hydraulic 4.66 Lbs.  
Uses A-2528203K1 seal/ ring kit.  
**Replaces:** 899595M91



**Dim/Info:**  
3.125" Dia.

**For Models:** 135, 150, 165, 20, 20C, 202, 203, 204, 205, 2135, 230, 235, 245, 265, 30, 302, 304, 3165, 40, FE135 COVENTRY

**A-181983M1** Piston, Hydraulic Lift Cylinder 1.10 Lbs.



**Dim/Info:**  
2 1/2" Diameter

**For Models:** 202 SN <-301660, (35, 35X ALL French SN <-65684), 50 MASSEY HARRIS, TE20, TEA20, T020, T030

**A-1665740M91** Piston, Hydraulic Draft Control 4.88 Lbs.



**Dim/Info:**  
3.125" Dia.  
3.500" Long

**For Models:** 240, 240S Turkey

**A-829382M1** Cylinder, Hydraulic Lift 11.78 Lbs.



**For Models:** T020, T030

**A-184442M1** Cylinder, Rockshaft 17.70 Lbs.  
Used w/ A-184443M91 piston & (3) A-184447M1

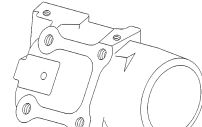

**Dim/Info:**  
3.000" Dia.  
7.937" Long

**For Models:** T035, 202, 203, 204, 205, 35 SN <232850, 50 SN <533026, 65 SN <691138, FE35 SN <285024

**A-897560M3** Cylinder, Rockshaft 23.00 Lbs.  
Used w/ A-1665737M91 Piston & A-2528203K1 Seal

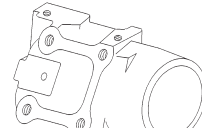

**Dim/Info:**  
3.125" Dia.

**For Models:** 135, 150, 165, 20, 20C, 20D, 20F, 202, 203, 204, 205, 2200, 230, 231, 235, 240, 240P, 245, 250, 255, 265, 30, 30E, 302, 304, 3165, 40, 40E, FE135 COVENTRY, 2135 TURF UTIL NARROW

**A-1671082M1** Cylinder, Rockshaft 25.66 Lbs.  
Used w/ A-1665738M91 piston. Uses A-2528201K1 Seal Kit.  
**Replaces:** 897594M3



**Dim/Info:**  
3.375" Dia.

**For Models:** 135, 165, 175, 180, 20, 20C, 230, 235, 245, 255, 265, 275, 283, 285, 30, 30B, 31, 40, 40B, 50C

\*\*\* Truck icon indicates the item is shipped via truck freight . \*\*\*

# Hitch & Drawbar Parts

Parts are not original equipment parts and are not sponsored, affiliated, or otherwise connected with any major brand.

**A-190859M1** Cylinder, Rockshaft 18.85 Lbs.



**Dim/Info:**  
3.00" Diameter  
8.187" Long

**For Models:** 135, 150, 202, 203, 204, 205, 302, 304, 35 SN 232850>, FE35 SN 285030>, 50 SN 533026>, 65 SN 691138>, 2135 Utility & Turf Early Production, 165 W/O Pressure Control

**A-1667580M1** Stud, Rockshaft Cylinder Front 0.75 Lbs.  
**Replaces:** 899257M1



**Dim/Info:**  
9/16" NF X 9/16" AN X 3"  
sold in multiples of 4

**For Models:** 1080, 1085, 135, 135 UK, 150, 165, 165 UK, 175, 175 UK, 178, 180, 20, 202, 203, 204, 205, 20C, 20D, 20E, 20F, 2135, 2200, 230, 231, 235, 240, 240P, 240S, 245, 250, 251, 253, 255, 261, 265, 270, 271, 275, 281, 282, 283, 285, 290, 298, 30, 302, 304, 30B, 30D, 30E, 31, 3165, 360, 362, 365, 375, 383, 390, 393, 396, 398, 399, 40, 40B, 40E, 4225, 4235, 4240, 4243, 4245, 4253, 4255, 4260, 4263, 4265, 4270, 4325, 4335, 4345, 4355, 4360, 4370, 50C, 50D, 50E, 670, 690, 698, 699

**A-1667579M2** Stud, Rockshaft Cylinder Rear 1.25 Lbs.  
**899258M1**



**Dim/Info:**  
9/16" NF X 9/16" AN X 4"  
sold in multiples of 4

**For Models:** 1080, 1085, 135, 135 UK, 150, 165, 165 UK, 175, 175 UK, 178, 180, 20, 202, 203, 204, 205, 20C, 20D, 20E, 20F, 2135, 2200, 230, 231, 235, 240, 240P, 240S, 245, 250, 251, 253, 255, 261, 265, 270, 271, 275, 281, 282, 283, 285, 290, 298, 30, 302, 304, 30B, 30D, 30E, 31, 3165, 360, 362, 365, 375, 383, 390, 393, 396, 398, 399, 40, 40B, 40E, 4225, 4235, 4240, 4243, 4245, 4253, 4255, 4260, 4263, 4265, 4270, 4325, 4335, 4345, 4355, 4360, 4370, 50C, 50D, 50E, 670, 690, 698, 699

**A-368749X1** Nut, Rockshaft Cylinder 0.25 Lbs.



**Dim/Info:**  
9/16" NF (Special)  
sold in multiples of 4

**For Models:** 1080, 1085, 135, 135 UK, 150, 165, 165 UK, 175, 175 UK, 178, 180, 20, 202, 203, 204, 205, 20C, 20D, 20E, 20F, 2135, 2200, 230, 231, 235, 240, 240P, 240S, 245, 250, 251, 253, 255, 261, 265, 270, 271, 275, 281, 282, 283, 285, 290, 298, 30, 302, 304, 30B, 30D, 30E, 31, 3165, 360, 362, 365, 375, 383, 390, 393, 396, 398, 399, 40, 40B, 40E, 4225, 4235, 4240, 4243, 4245, 4253, 4255, 4260, 4263, 4265, 4270, 4325, 4335, 4345, 4355, 4360, 4370, 50C, 50D, 50E, 670, 690, 698, 699

**A-1660324M91** Link, Hydraulic 1.30 Lbs.



**For Models:** 135, 150, 165, 175, 180, 20, 20C, 20D, 20F, 202, 203, 204, 205, 2200, 230, 231, 235, 240, 240P, 245, 250, 253, 255, 265, 270, 275, 2805, 282, 283, 285, 290, 30, 30B, 30D, 30E, 302, 304, 31, 3165, 360, 362, 375, 383, 390, 390T, 392S, 40, 40B, 40E, 50C, 50D, 50E, 670, 690, FE135 CONVENTRY, 2135 TURF UTIL NARROW

**A-1661918M91** Link, Hydraulic 0.76 Lbs.



**For Models:** 135, 150, 165, 175, 180, 20, 20C, 20D, 20F, 202, 203, 204, 205, 2200, 230, 231, 235, 240P, 245, 250, 253, 255, 265, 270, 275, 2805, 282, 283, 285, 290, 30, 30B, 30D, 30E, 302, 304, 31, 3165, 360, 362, 375, 383, 390, 390T, 392S, 40, 40B, 40D, 40E, 50C, 50D, 50E, 670, 690, FE135 CONVENTRY

**A-898124M1** Rod, Hydraulic Link 0.30 Lbs.



**For Models:** 135, 150, 165, 175, 180, 20, 20C, 20D, 20F, 202, 203, 204, 205, 2200, 230, 231, 235, 240, 240P, 245, 250, 253, 255, 265, 270, 275, 282, 283, 285, 290, 30, 30B, 30D, 30E, 302, 304, 31, 3165, 360, 362, 375, 383, 390, 390T, 392S, 40, 40B, 40E, 50C, 50D, 50E, 670, 690, FE135 CONVENTRY, 2135 TURF UTIL NARROW

**A-898125M1** Roller, Hydraulic Link 0.02 Lbs.



**For Models:** 1080, 1085, 135, 150, 165, 175, 180, 20, 20C, 20D, 20F, 202, 203, 204, 205, 2200, 230, 231, 235, 240, 240P, 245, 250, 253, 255, 265, 270, 275, 282, 283, 285, 290, 298, 30, 30B, 30D, 30E, 302, 304, 31, 3165, 360, 362, 375, 383, 390, 390T, 392S, 393, 398, 399, 40, 40B, 40E, 50C, 50D, 50E, FE135 CONVENTRY, 2135 TURF UTIL NARROW

**A-898202M1** Roller, Hydraulic Link 0.03 Lbs.

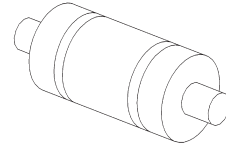

**For Models:** 135, 150, 165, 175, 180, 20, 20C, 202, 203, 205, 2200, 230, 245, 30, 302, 304, 31, 3165, 40, FE135 CONVENTRY, 2135 TURF UTIL NARROW

**A-1869093M93** Lever, Hydraulic Linkage 0.54 Lbs.

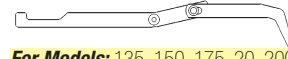

**For Models:** 135, 150, 175, 20, 20C, 20F, 230, 231, 235, 240, 240P, 245, 253, 255, 265, 270, 275, 283, 285, 290, 30, 30B, 30D, 30E, 360, 362, 375, 383, 390, 390T, 392S, 40, 40B, 40E, 50C, 50E, 670, 690

**A-1661547M92** Cam, Hydraulic Linkage Lever 0.25 Lbs.

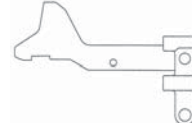

**For Models:** 135, 150, 165, 175, 180, 20, 20C, 20D, 20F, 230, 231, 235, 240, 240P, 245, 250, 253, 255, 265, 270, 275, 282, 283, 285, 290, 298, 30, 30B, 30D, 30E, 360, 375, 383, 390, 390T, 392, 392S, 393, 399, 40, 40B, 40E, 50C, 50D, 50E, 670, 690, 698, 699, FE135 CONVENTRY

**A-1870240M1** Support, Hydraulic Draft 3.81 Lbs.  
For w/o pressure control.

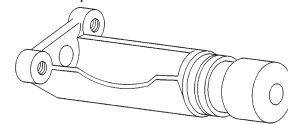

**For Models:** 135, 150, 175, 20, 20C, 20D, 20F, 230, 231, 235, 240, 240P, 245, 250, 253, 255, 265, 270, 275, 282, 283, 285, 290, 298, 30, 30B, 30D, 30E, 360, 362, 375, 383, 390, 390T, 393, 398, 399, 40, 40B, 40E, 50C, 50D, 50E, 670, 690, 698, 699

**A-1884283M1** Support, Hydraulic Draft 3.83 Lbs.  
For w/ pressure control.

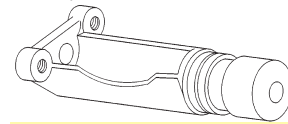

**For Models:** 135, 150, 165, 175, 20, 20C, 202, 203, 204, 205, 230, 235, 245, 255, 285, 30, 31, 3165, 40, FE135 CONVENTRY, 2135 TURF UTIL NARROW

- AGCO
- ALLIS CHALMERS
- DEUTZ
- MASSEY FERGUSON
- WHITE/ OLIVER
- CNH
- CASE-IH
- FORD / NEW HOLLAND
- FIAT
- BELARUS
- BOBCAT
- JCB
- JOHN DEERE
- KUBOTA
- LANDINI
- LEYLAND
- LONG
- McCORMICK
- OTHER
- RENAULT
- SAME
- VALTRA
- VERSATILE
- YANMAR
- ZETOR
- SCHWARTZ
- SPEECO

\*\*\* Truck icon indicates the item is shipped via truck freight.\*\*\*

# Hitch & Drawbar Parts

Parts are not original equipment parts and are not sponsored, affiliated, or otherwise connected with any major brand.

**A-1870219M93** Shaft, Pressure Control 0.64 Lbs.  
*Replaces:* 899277M91

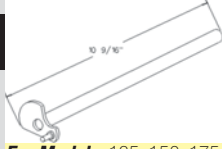

**For Models:** 135, 150, 175, 20, 20C, 20D, 20F, 230, 235, 240, 245, 250, 253, 255, 265, 270, 275, 282, 283, 285, 290, 298, 30, 30B, 30E, 360, 362, 375, 383, 390, 390T, 392S, 393, 398, 399, 40, 40B, 40E, 50C, 50D, 50E, 690

**A-899277M91** Shaft, Draft Control 0.66 Lbs.

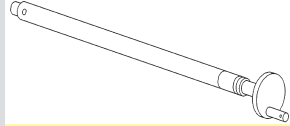

**For Models:**

**A-898189M2** Roller 0.03 Lbs.



**For Models:** 135, 150, 175, 20, 20C, 20D, 20F, 230, 235, 240, 245, 250, 253, 255, 265, 270, 275, 282, 283, 285, 290, 298, 30, 30B, 30E, 360, 362, 375, 383, 390, 390T, 392S, 393, 398, 399, 40, 40B, 40E, 50C, 50D, 50E, 690

**A-1870243M92** Shaft, Draft Control 0.62 Lbs.

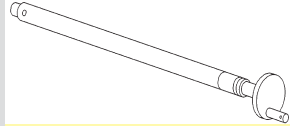

**For Models:** 135, 20, 20C, 20D, 20F, 230, 231, 235, 240, 240P, 245, 250, 253, 255, 265, 270, 275, 282, 283, 285, 290, 298, 30, 30B, 30D, 30E, 360, 362, 375, 383, 390, 390T, 392S, 393, 398, 399, 40, 40B, 40E, 50C, 50D, 50E, 670, 690, 698, 699

**A-899280M93** Hydraulic Draft Shaft Tube w/ Pressure Control 0.54 Lbs.

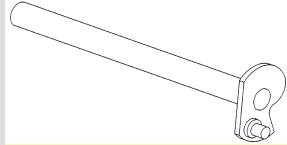

**For Models:** 135, 150, 165, 175, 235, 245, 255, 285, 30

**A-898196M2** Roller 0.03 Lbs.

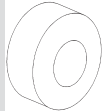

**Dim/Info:**  
1/4" X 5/8" X 3/8"

**For Models:** FE135, 1080, 1085, 135, 150, 165, 175, 180, 20, 20B, 20C, 20D, 20F, 202, 203, 204, 205, 2135, 2200, 230, 231, 235, 240, 245, 250, 253, 255, 265, 270, 275, 282, 283, 285, 290, 298, 30, 30D, 30E, 302, 304, 31, 3165, 360, 362, 375, 383, 390T, 393, 399, 40, 40B, 40E, 50C, 50D, 50E, 670, 690, 698, 699

**A-882514M91** Link, Hydraulic Linkage Lever 0.38 Lbs.

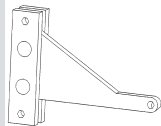

**For Models:** 135, 150, 165, 175, 180, 231, 235, 240P, 245, 255, 265, 275, 285, 298, 30, 698, 699, FE135 COVENTRY

**A-181041M1** Hydraulic Lever, Tension Bolt & Spring 0.05 Lbs.

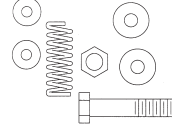

**For Models:** 130, 135, 150, 165, 175, 180, 20, 20F, 202, 203, 204, 205, 2135, 2200, 230, 231, 235, 240, 245, 250, 253, 255, 265, 270, 275, 2805, 283, 285, 290, 298, 30, 30B, 30D, 30E, 302, 31, 3165, 35, 35FE, 360, 375, 383, 390, 390T, 393, 398, 40, 40B, 40E, 50, 50C, 50E, 65, 670, 690, 698, 699, 85

**A-898156M1** Valve Needle, Draft Response Plunger 0.10 Lbs.



**For Models:** 135, 135 UK, 150, 165, 165 UK SN <136610, 175, 175 UK, 178, 180, 20, 202, 203, 204, 205, 20C, 2135, 2200, 230, 235, 245, 255, 30, 302, 304, 31, 3165, 40

**A-185555M1** Bowl, Hydraulic Pump Cap Kit 0.36 Lbs.

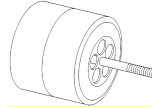

**For Models:** FE35, 135, 150, 165, 175, 180, 20, 202, 203, 204, 205, 2200, 30, 302, 304, 31, 3165, 35, 40, 50, 65, 85, 88, FE135 COVENTRY, 90 SUPER, 2135 TURE UTIL NARROW

**A-1810467M91** Seal Kit 0.03 Lbs.  
*Replaces:* 894906M1

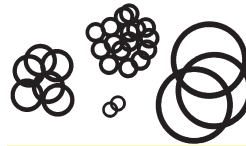

**For Models:** 135

**A-1810684M92** Kit, O-Ring 0.04 Lbs.



**For Models:** 148, 15, 165, 168, 175, 178, 185, 188

**A-1810680M92** Kit, O-Ring Pump 0.03 Lbs.

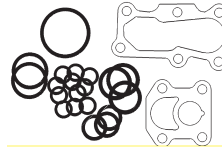

**For Models:** 1080, 135, 148, 165, 168, 175, 178, 185, 188, 20E, 230, 240, 250, 253, 265, 275, 285, 290, 298, 350, 355, 360, 362, 365, 375, 383, 390, 390T, 393, 398, 399, 40E, 565, 575, 590, 595, 675, 690, 698, 698T, 699

**A-181059M1** Gasket, Hydraulic Lift Cylinder Mounting 0.01 Lbs.  
**Dim/Info:**  
sold in multiples of 5

**For Models:** T020, T030

**A-180898M1** Ring, Hydraulic Lift Piston 0.08 Lbs.  
 Set of 3 cast rings.



**For Models:** T020, T030, T035

\*\*\* Truck icon indicates the item is shipped via truck freight. \*\*\*

# Hitch & Drawbar Parts

Parts are not original equipment parts and are not sponsored, affiliated, or otherwise connected with any major brand.

**A-180908M1** Hydraulic Cover Cap 1.31 Lbs.

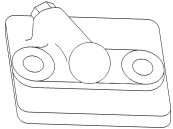

**For Models:** T035, 1080, 1085, 130, 135, 150, 165, 175, 180, 20, 20C, 20D, 20F, 202, 203, 204, 205, 2135, 2200, 230, 231, 235, 240, 245, 25, 250, 253, 255, 265, 270, 275, 282, 283, 285, 290, 30, 30B, 30D, 30E, 302, 304, 31, 3165, 35, 360, 362, 375, 383, 390, 392S, 393, 398, 40, 40B, 40E, 50, 50C, 50D, 50E, 65, 85

**A-181058M1** Gasket, Hydraulic Lift Cylinder Mounting 0.01 Lbs.  
2 required



**Dim/Info:**  
sold in multiples of 5

**For Models:** T020, T030

**A-898304M91** Pin, Hydraulic Cover 0.20 Lbs.

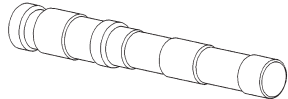

**For Models:** F40, T035, 1080, 1085, 135, 150, 165, 175, 180, 20, 202, 203, 204, 205, 20C, 20D, 20E, 20F, 2135, 2200, 230, 235, 240, 245, 250, 255, 265, 270, 275, 282, 283, 285, 290, 298, 30, 302, 304, 30B, 30D, 30E, 31, 3165, 35, 360, 375, 383, 390, 392, 40, 40B, 40E, 50, 50C, 50D, 50E, 65, 670, 690, 698, 699

**A-3761903M91** Hydraulic Cover, Heavy Duty 75.60 Lbs.  
**Replaces:** 884612M92, 190861M2, 1870950M91

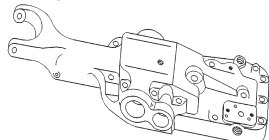

**For Models:** 135, 150, 165, 175, 20, 20B, 20C, 202, 203, 204, 205, 230, 235, 245, 255, 265, 275, 285, 30, 302, 304, 40, 50C

**A-886549M2** Gasket, Hydraulic Cover 0.07 Lbs.

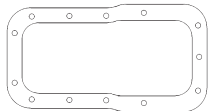

**Dim/Info:**  
sold in multiples of 10

**For Models:** 135, 135 UK, 150, 165, 165 UK, 175, 175 UK, 178, 180, 20, 202, 203, 204, 205, 20C, 20E, 20F, 2135, 2200, 230 SN <9A349239, 235, 245 SN <9A349239, 2500, 255, 256, (265, 275 ALL SN <9A349239), 282, 30, 302, 304, 30B, 30H, 31, 3165, 35, 40, 40B, 4500, 50, 50, 50A, 50C, 50F, 60, 65, 6500, 6500H, 6800H, F40, FE35, T035

**A-180897M1** Gasket, Quadrant to Lift Cover 0.01 Lbs.



**Dim/Info:**  
sold in multiples of 5

**For Models:** T020, T030

**A-3B928** Hydraulic Lift Cover Repair Kit 0.30 Lbs.

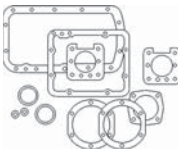

**For Models:** TE20, T020, T030

**A-180881M1** Gasket, Hydraulic Lift Cover 0.02 Lbs.

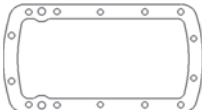

**Dim/Info:**  
sold in multiples of 5

**For Models:** T020, T030

**A-885444M91** Lift Arm 8.50 Lbs.

Check side before ordering because arm is used as RH on some models and RH & LH on others.

**Replaces:** 885445M91

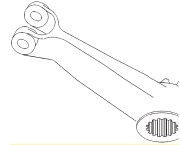

**Dim/Info:**  
2.125" I.D.  
50 Splines  
Used w/ 897567M3 Cross Shaft

**For Models:** 135, 175, 20, 20C, 203, 205, 2200, 230, 231, 235, 240, 240P, 245, 250, 30, 302, 304, 3165, 40, 40B, (20D, 20E, 30E, 40E ALL UK)

**A-885446M1** Lift Arm (LH) 12.50 Lbs.  
Used w/ A-897567M3 cross shaft

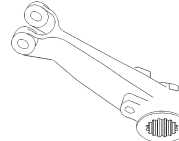

**For Models:** 135, 150, 165, 175, 20, 203, 205, 235, 245, 255, 265, 275, 285, 30, 30B, 30D, 3165, 40, 40B

**A-1680040M91** Hydraulic Lift Arm (RH/LH) 12.44 Lbs.  
Used w/ A-897567M3 cross shaft

**Replaces:** 885447M91



**For Models:** 1080, 1085, 165, 175, 180, 250, 253, 255, 265, 270, 275, 282, 283, 285, 290, 298, 30, 30B, 30D, 30E, 31, 360, 362, 375, 383, 390, 390T, 392S, 393, 398, 399, 40B, 40E, 50C, 50D, 50E, 670, 690, 698, 699

**A-180910M1** Lower Lift Arm (RH/LH) 6.73 Lbs.  
Used w/ A-184359M1 cross shaft or A-890722M1 cross shaft

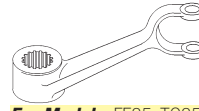

**Dim/Info:**  
1.80" I.D. & 37 Spline Hole

**For Models:** FE35, T035, 135, 202, 203, 204, 205, 2135, 302, 304, 35, 65, 150, 165, 50, TEA20, T020, T030

**A-897567M3** Shaft, Hydraulic Cross 16.30 Lbs.  
Splines: (center has 54 fine & 1 reg) (ends has 49 fine & 1 reg)

**Replaces:** 899149M2

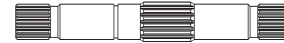

**Dim/Info:**  
2.187" Bushing Dia.  
Uses 1870934M1 Bushing

**For Models:** 135, 150, 165, 20, 2135

**A-184359M1** Shaft, Hydraulic Cross 13.44 Lbs.  
Used w/ A-180910M1 lift arm & A-181018M1 bushing



**Dim/Info:**  
37 Splines On Ends  
42 Splines In Center  
2" Bushing Dia.

**For Models:** F40, T035, 130, 135, 150, 165, 202, 203, 204, 205, 2135, 25, 302, 304, 35, 50, 65

**A-890722M1** Shaft, Hydraulic Lift 14.80 Lbs.



**For Models:** T020, T030

**A-359184X1** O-Ring, Lift Shaft 0.02 Lbs.  
**Replaces:** 359136X1



**Dim/Info:**  
sold in multiples of 5

**For Models:** 20F, 30E, 30H, 32A, 33, 34A, 34B, 50E, 50H, 80, 300A, 4800, 4840, 6500

AGCO

ALLIS  
CHALMERS

DEUTZ

MASSEY  
FERGUSON

WHITE/  
OLIVER

CNH

CASE-IH

FORD / NEW  
HOLLAND

FIAT

BELARUS

BOBCAT

JCB

JOHN  
DEERE

KUBOTA

LANDINI

LEYLAND

LONG

McCORMICK

OTHER

RENAULT

SAME

VALTRA

VERSATILE





YANMAR



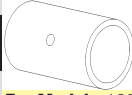

ZETOR

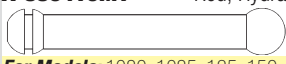
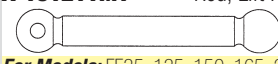
SCHWARTZ  
SPEECO

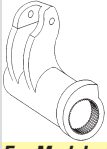
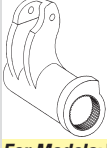
\*\*\* Truck icon indicates the item is shipped via truck freight.\*\*\*

# Hitch & Drawbar Parts

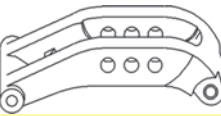
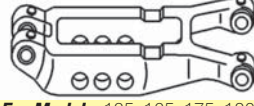
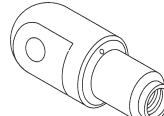
	<b>A-195565M1</b>	O-Ring, Lift Shaft	0.02 Lbs.
<b>AGCO</b>		<i>Dim/Info:</i> sold in multiples of 25	
<b>ALLIS CHALMERS</b>	<i>For Models:</i> F40, FE35, T035, 130, 135, 150, 165, 202, 203, 204, 25, 35, 50, 65, 90		
<b>DEUTZ</b>	<b>A-1870934M1</b>	Bushing, Lift Shaft w/ Oil Spot	0.53 Lbs.
<b>MASSEY FERGUSON</b>		<i>Dim/Info:</i> 2 3/16" X 2 3/8" X 2 55/64"	
<b>WHITE/ OLIVER</b>	<i>For Models:</i> 1080, 1085, 135, 150, 165, 175, 180, 20, 20C, 20D, 20F, 203, 204, 205, 2135, 2200, 230, 231, 235, 240, 245, 250, 253, 255, 265, 270, 275, 282, 283, 285, 290, 298, 30, 30B, 30D, 30E, 302, 304, 31, 3165, 360, 375, 383, 390, 393, 398, 399, 40, 40E, 50C, 50D, 50E, 670, 690, 698		
	<b>A-181018M1</b>	Bushing, Lift Shaft Used w/ A-184359M1 lift shaft	0.52 Lbs.
<b>CNH</b>		<i>Dim/Info:</i> 2" X 2 3/8" X 1-13/32"	
<b>CASE-IH</b>	<i>For Models:</i> F40, 50, T035, 130, 135, 150, 165, 202, 203, 204, 205, 2135, 302, 304, 35, 50, 65		
<b>FORD / NEW HOLLAND</b>	<b>A-886410M1</b>	Rod, Hydraulic Piston	2.07 Lbs.
<b>FIAT</b>		<i>Dim/Info:</i> 8.250" Long	
	<i>For Models:</i> 1080, 1085, 135, 150, 165, 175, 180, 20, 20C, 20D, 20F, 202, 203, 204, 205, 2200, 230, 231, 235, 245, 255, 265, 270, 275, 282, 283, 285, 290, 298, 30, 30B, 30D, 30E, 302, 304, 31, 3165, 40, 40E, 50C, 50D, 50E, 690, 698, 699, FE135 COVENTRY, 2135 TURF UTIL NARROW		
<b>BELARUS</b>	<b>A-191211M1</b>	Rod, Lift Piston	1.49 Lbs.
<b>BOBCAT</b>		<i>Dim/Info:</i> 7.750" Long	
<b>JCB</b>	<i>For Models:</i> FE35, 135, 150, 165, 202, 203, 204, 205, 302, 304, 35, 50, 65, FE135 COVENTRY, 2135 TURF UTIL NARROW		
<b>JOHN DEERE</b>	<b>A-886405M1</b>	Hydraulic Arm Used w/ A-897567M3 cross shaft	7.68 Lbs.
<b>KUBOTA</b>		<i>Dim/Info:</i> 2.50" on Both Ends 54 Splines	
<b>LANDINI</b>	<i>For Models:</i> FE135, 135, 150, 165, 20, 20C, 20D, 20E, 20F, 202, 203, 204, 205, 2135, 2200, 230, 231, 235, 240, 245, 250, 265, 30, 30E, 302, 304, 3165, 40, 40E		
<b>LEYLAND</b>	<b>A-886404M2</b>	Hydraulic Arm	8.78 Lbs.
<b>LONG</b>		<i>Dim/Info:</i> 2.250" On Both Ends	
<b>MCCORMICK</b>	<i>For Models:</i> 1080, 1085, 135, 165, 175, 180, 20, 20C, 230, 235, 245, 255, 265, 270, 275, 282, 283, 285, 290, 298, 30, 30B, 30D, 31, 40, 40B, 50C, 50D, 50E, 670, 690, 698, 699		
<b>OTHER</b>	<b>A-180970M2</b>	Hydraulic Arm	7.52 Lbs.
<b>RENAULT</b>		<i>Dim/Info:</i> 2.125" On Both Ends	
<b>SAME</b>	<i>For Models:</i> F40, T035, 135, 150, 165, 202, 204, 2135, 302, 304, 35, 50, 65		
<b>VALTRA</b>			
<b>VERSATILE</b>			
<b>YANMAR</b>			
<b>ZETOR</b>			

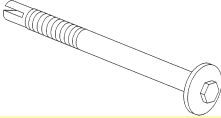
<b>A-887076M2</b>	Screw, Hydraulic Arm	0.01 Lbs.
	<i>For Models:</i> FE135, 1080, 1085, 135, 150, 165, 175, 180, 202, 204, 230, 231, 235, 240, 245, 250, 255, 265, 270, 275, 283, 285, 290, 298, 670, 690, 698	
<b>A-180973M2</b>	Rocker Link	2.75 Lbs.
	<i>For Models:</i> F40, FE35, 135, 150, 165, 20, 203, 205, 20C, 2135, 2200, 230, 245, 30, 302, 304, 3165, 40, 50	
<b>A-180972M2</b>	Clevis, Hydraulic Lift	2.00 Lbs.
	<i>For Models:</i> F40, T035, 165, 180, 20, 203, 205, 20C, 2135, 2200, 230, 235, 245, 30, 302, 304, 31, 3165, 35, 40, 50, (135, 20D ALL UK)	
<b>A-516912M92</b>	Beam, Center Link Control	17.88 Lbs.
	<i>For Models:</i> 1080, 1085, 285	
<b>A-1863393M92</b>	Beam, Center Link	12.76 Lbs.
	<i>For Models:</i> 135, 165, 175, 180, 235, 245, 250, 255, 265, 298, 362, 375, 390, 398, 399, 240 SN522354-A20286	
<b>A-1863389M1</b>	Hydraulic Link Head	4.77 Lbs.
	<i>For Models:</i> 135, 165, 175, 180, 20, 20C, 20D, 20F, 230, 231, 235, 240, 245, 250, 253, 255, 265, 270, 275, 282, 283, 285, 298, 30, 30B, 30D, 30E, 31, 362, 383, 390T, 391, 392, 40, 40B, 40E, 50C, 50D, 50E, 670, 690, 698, 699	
<b>A-182582M1</b>	Spring, Hydraulic	3.60 Lbs.
	<i>For Models:</i> F40, 50, T035, 1080, 135, 150, 165, 175, 180, 202, 205, 20C, 20F, 2135, 230, 231, 235, 240, 245, 250, 253, 255, 265, 270, 275, 282, 283, 285, 30, 302, 304, 30B, 30E, 3165, 35, 360, 362, 375, 392, 40, 40B, 40E, 50C, 50D, 50E, 65, 670	
<b>A-886348M2</b>	Hydraulic Nut Control	1.10 Lbs.
	<i>For Models:</i> 135, 150, 165, 175, 180, 20, 20C, 20D, 20F, 202, 203, 205, 2135, 2200, 230, 231, 235, 240, 240P, 245, 250, 253, 255, 265, 270, 275, 282, 283, 285, 290, 298, 30, 30B, 30D, 30E, 302, 304, 31, 3165, 360, 362, 375, 383, 390T, 393, 399, 40, 40B, 40E, 50C, 50D, 50E, 670, 690, 699	

Parts are not original equipment parts and are not sponsored, affiliated, or otherwise connected with any major brand.

\*\*\* Truck icon indicates the item is shipped via truck freight. \*\*\*

# Hitch & Drawbar Parts

Parts are not original equipment parts and are not sponsored, affiliated, or otherwise connected with any major brand.

**A-886351M1** Plunger, Hydraulic 0.60 Lbs.



**For Models:** FE135, 1080, 1085, 135, 150, 175, 180, 20, 20C, 20D, 20F, 202, 203, 204, 205, 2135, 2200, 230, 235, 245, 253, 255, 265, 275, 282, 283, 285, 290, 298, 30, 30B, 30D, 30E, 302, 304, 31, 3165, 360, 375, 383, 390, 390T, 399, 40, 40B, 40E, 50C, 50E, 699, 90

**A-182580M1** Hydraulic Lift Control Plunger 1.08 Lbs.

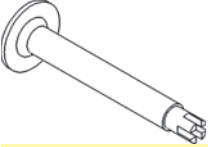

**For Models:** (FE35, 35, 65, 765 ALL W/ Open Center Hydraulics)

**A-180979M2** Spring, Hydraulic Seat 0.58 Lbs.



**For Models:** F40, FE35, T035, 1080, 1085, 135, 150, 165, 175, 180, 202, 203, 204, 205, 20C, 20D, 20F, 2135, 2200, 230, 235, 240, 245, 250, 255, 265, 270, 275, 282, 283, 285, 290, 298, 30, 304, 30B, 30E, 31, 3165, 35, 360, 375, 383, 390T, 392, 393, 40, 40E, 50, 50D, 50E, 65, 670, 690, 698, 699

**A-887654M1** Boot Hydraulic Spring 0.06 Lbs.

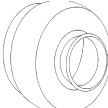

**For Models:** 1080, 1085, 135, 150, 165, 175, 180, 20, 202, 203, 205, 20C, 20D, 20E, 20F, 2135, 2200, 230, 235, 240, 245, 250, 255, 265, 270, 275, 282, 283, 285, 290, 298, 30, 302, 304, 30B, 30D, 30E, 31, 3165, 35, 360, 365, 375, 383, 390, 392S, 393, 396, 398, 399, 40, 40B, 40E, 40F, 50, 50C, 50D, 50E, 65, 670, 690, 698, 699, T035

**A-180974M1** Bushing, Hydraulic (LH) 0.15 Lbs.

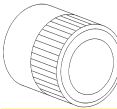

**For Models:** 135, 150, 165, 165 UK, 175, 175 UK, 178, 180, 20, 200 SERIES, 202, 203, 204, 205, 20C, 20D, 2135, 2200, 230, 235, 240, 240S Turkey, 245, 265S Turkey, 271, 281, 30, 302, 304, 31, 3165, 3165 Turf, 3165 Utility, 35, 35 GOVT., 35 TURF, 35 UTILITY, 40, 50, 50 MASSEY HARRIS, 65, FE35, T035

**A-181982M1** Bushing, Rocker, Hydraulic Liftcover (RH) 0.19 Lbs.



**For Models:** F40, FE35, T035, 135, 165, 175, 180, 20, 202, 203, 204, 205, 2135, 230, 245, 30, 302, 304, 31, 3165, 35, 40, 50, 65

**A-358178X1** Screw, Hydraulic Link 0.13 Lbs.

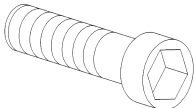

**For Models:** 65

**A-180981M1** Overload Stop, Disc, Liftcover 0.26 Lbs.



**For Models:** 1080, 1085, 135, 150, 165, 175, 180, 20, 20C, 20E, 202, 203, 204, 205, 2200, 230, 235, 240, 245, 250, 253, 262, 265, 270, 275, 282, 285, 290, 298, 30, 30B, 30D, 30E, 302, 304, 31, 3165, 35, 360, 375, 383, 390, 393, 40, 40E, 50, 50C, 50D, 50E, 65, 670, 690, 698

**A-898136M1** Plunger, Hydraulic Liftcover 1.08 Lbs.

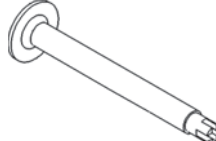

**Dim/Info:**  
1.865" O.D. Head

**For Models:** 165 UK SN <550836, (175 UK, 178 ALL SN <746014), 135 UK SN <98068

**A-1864875M91** Tube Assembly, Hydraulic Lift Shaft & Cylinder 0.20 Lbs.



**For Models:** 135, 135 UK, 150, 165, 165 UK SN: < 136610, ENG SN: 100001 >, 175 REAR AXLE SN: CA2366 > & QA2508 >, 180 REAR AXLE SN: CA2366 >, 235, 245 SN: < 9A349239, 255, 30 STATE OF KY CONTRACT # 60421

**A-185220M1** Shaft, Leveling 1.46 Lbs.



**Dim/Info:**  
10.375" Overall Length, 3/4" Thread, 5" Thread Length

**For Models:** 135, 135 UK < 439191, 150, 20, 200 SERIES, 20C, 2135, 2200, 230, 235, 245, 30, 3165, 35, 35 GOVT., 35 TURF, 35 UTILITY, 35X, 50, TE20, TEA20, T020, T030

**A-907980M2** Shaft, Leveling Box 1.60 Lbs.

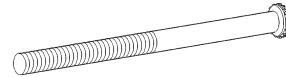

**Dim/Info:**  
13.9375" Long  
.750" Dia.  
4.870" of Thread

**For Models:** 20F, 240, 250, 30E, 40E, 135 SN 439192->, (65, 765 ALL STD HIGH CLEARANCE)

**A-1660375M2** Shaft, Leveling Box 1.46 Lbs.  
**Replaces:** 897680M2

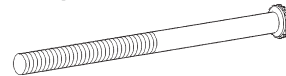

**Dim/Info:**  
12.250" Long  
.750" Dia.  
4.870" of Thread

**For Models:** 130, 135, 148, 165, 175, 20D, 203, 205, 2200, 230, 235, 240, 245, 250, 255, 265, 275, 285, 30, 302, 304, 3165, 40, 40B, 550, (65, 765 ALL STD LOW CLEARANCE)

**A-1863054M1** Shaft, Leveling Box 2.68 Lbs.

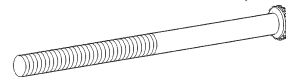

**Dim/Info:**  
11.370" Long  
1.000" Dia.  
5.500" of Thread

**For Models:** 168, 175, 178, 185, 265, 275, 282, 290, 375, 575, 590

**A-1860833M1** Shaft, Lift Box 3.48 Lbs.  
**Replaces:** 897651M1

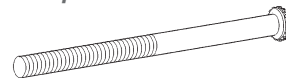

**Dim/Info:**  
15.120" Long  
1.000" Dia.  
5.620" of Thread

**For Models:** 168, 175, 178, 185, 265, 275, 290, 298, 299, 3050, 3060, 3070, 3080, 3090, 3095, 350, 355, 365, 375, 390, 398, 399, 575, 590, 598, 65 HIGH CLEARANCE, 675, 690, 698, 699, 765 HIGH CLEARANCE

AGCO

ALLIS  
CHALMERS

DEUTZ

MASSEY  
FERGUSON

WHITE/  
OLIVER

CNH

CASE-IH

FORD / NEW  
HOLLAND

FIAT

BELARUS

BOBCAT

JCB

JOHN  
DEERE

KUBOTA

LANDINI

LEYLAND

LONG

McCORMICK

OTHER

RENAULT

SAME

VALTRA

VERSATILE

YANMAR







ZETOR



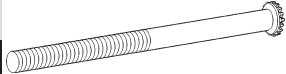

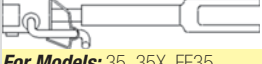

SCHWARTZ  
SPEECO

\*\*\* Truck icon indicates the item is shipped via truck freight.\*\*\*

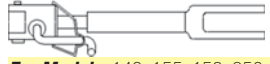
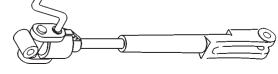
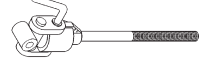
# Hitch & Drawbar Parts

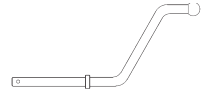
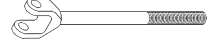
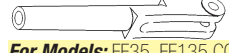
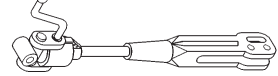
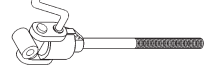
Parts are not original equipment parts and are not sponsored, affiliated, or otherwise connected with any major brand.

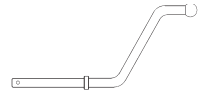
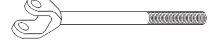
	<b>A-1863885M2</b>	Shaft, Lift Link Rod	2.87 Lbs.
<b>AGCO</b>		<b>Dim/Info:</b> 13.900" Long 1.000" Dia. 5.620" of Thread	
<b>ALLIS CHALMERS</b>	<b>For Models:</b> 298, 375, 383, 390, 392S, 393, 398, 399, 698, 699		
<b>DEUTZ</b>	<b>A-181345M2</b>	Gear, Leveling	0.37 Lbs.
<b>MASSEY FERGUSON</b>			
<b>WHITE/OLIVER</b>	<b>For Models:</b> 1080, 1085, 135, 148, 150, 165, 168, 175, 178, 180, 185, 202, 203, 204, 204P, 205, 20C, 230, 231, 235, 240, 245, 250, 255, 265, 275, 282, 285, 290, 298, 299, 302, 3050, 3060, 3070, 3080, 3090, 3095, 3120, 3140, 35, 350, 355, 360, 365, 375, 383, 390, 393, 398, 399, 550, 575, 590, 65, 675, 690, 698, 699, 765, F40, FE135 COVENTRY, FE35, 50, TE20, TO35		
	<b>A-195644M1</b>	Plug, Expansion (Top of Gearbox)	0.06 Lbs.
	<b>Replaces:</b> 11485X		
<b>CNH</b>			
<b>CASE-IH</b>	<b>For Models:</b> 130, 135, 148, 165, 168, 175, 178, 185, 202, 203, 204, 205, 20C, 20F, 230, 240, 25, 250, 253, 265, 275, 283, 290, 298, 299, 302, 304, 3060, 3070, 3080, 3090, 3095, 30E, 3120, 3140, 35, 350, 355, 360, 362, 365, 375, 383, 390, 390T, 392S, 398, 399, 40E, 50E, 550, 575, 590, 65, 670, 675, 690, 698, 699, 765, F40, FE135 COVENTRY, FE35, 50, TE20, TEA20, TO35		
<b>FORD / NEW HOLLAND</b>	<b>A-893567M1</b>	Pin	0.46 Lbs.
<b>FIAT</b>	<b>Replaces:</b> 3582662M1		
			
<b>BELARUS</b>	<b>For Models:</b> 1080, 1085, 135, 165, 168, 175, 178, 180, 185, 203, 205, 20F, 231, 235, 240, 245, 250, 255, 265, 270, 275, 282, 283, 285, 290, 298, 299, 30, 302, 304, 3050, 3060, 3070, 3080, 3090, 3095, 30B, 30E, 31, 3165, 350, 355, 365, 375, 390, 392S, 398, 399, 40, 40B, 40E, 50C, 50D, 50E, 575, 590, 65, 670, 675, 690, 698, 699, 765, (253, 270, 290, 298, 30E, 350, 360, 362, 375, 383, 390, 390T, 393, 398, 399, 40E ALL UK), (3050, 3060, 3070, 3080, 3090, 3120, 3125, 3140, 670, 690, 699 ALL FRANCE)		
<b>BOBCAT</b>	<b>A-195457M1</b>	Bearing, Leveling Box	0.17 Lbs.
<b>JCB</b>			
<b>JOHN DEERE</b>			
<b>KUBOTA</b>			
<b>LANDINI</b>	<b>For Models:</b> F40, FE135 COVENTRY, FE35, TE20, TEA20, TO35, 130, 135, 148, 150, 175, 20, 202, 203, 204, 205, 20C, 20D, 20F, 2135, 2200, 230, 231, 235, 240, 240P, 245, 25, 250, 255, 265, 275, 285, 30, 302, 304, 30B, 30E, 3165, 35, 40, 40B, 40E, 50, 550, 65, 751, 765, 851, 852		
<b>LEYLAND</b>	<b>A-193092M1</b>	Ring, Retaining Clip	0.07 Lbs.
<b>LONG</b>			
<b>McCORMICK</b>			
<b>OTHER</b>	<b>For Models:</b> 135, 148, 150, 165, 168, 175, 178, 180, 185, 20, 202, 203, 204, 205, 20C, 20D, 20F, 2135, 2200, 230, 231, 235, 240, 240P, 245, 250, 253, 255, 265, 270, 271, 275, 275 UK, 281, 282, 283, 283 UK, 285, 290, 290 UK, 298, 30, 302, 304, 3050, 3060, 3070, 3080, 3090, 3095, 30B, 30D, 30E, 31, 3140, 3165, 3165, 35, 350, 355, 360, 362, 365, 375, 383, 390, 393, 396, 398, 399, 40, 40B, 40E, 50, 50C, 50D, 50E, 550, 575, 590, 65, 675, 690, 698, 699, 765, FE135 COVENTRY, FE35, TE20, TEA20		
<b>RENAULT</b>	<b>A-182554M92</b>	Lift Rod Assembly (LH)	3.50 Lbs.
<b>SAME</b>	<b>Dim/Info:</b> 20.250" Long		
<b>VALTRA</b>	<b>For Models:</b> FE35, TO35, 135, 150, 35, 50 SN500001 >, 35 GOVT. W/O CAB		
<b>VERSATILE</b>	<b>A-8N577A</b>	Leveling Box Assembly w/ Fork (RH)	11.00 Lbs.
<b>YANMAR</b>	Adjustment is 18" to 21" center hole to center hole.		
<b>ZETOR</b>			
<b>SCHWARTZ SPEECO</b>	<b>For Models:</b> 35, 35X, FE35		

	<b>A-E0NN569AA</b>	Leveling Box Assembly w/ Fork (RH)	10.64 Lbs.
			
	<b>For Models:</b> 148, 155, 158, 250, 340		
	<b>A-1660373M92</b>	Leveling Box Assembly w/ Fork (RH)	8.50 Lbs.
	Adjustment is 19" to 24.5" center to center hole		
			
	<b>A-193178M91</b>	Leveling Box Assembly w/o Fork (RH)	5.90 Lbs.
			
	<b>A-1884376M1</b>	Knuckle Assembly	0.90 Lbs.
			
	<b>A-376399X1</b>	Pin	0.32 Lbs.
			
	<b>A-181346M1</b>	Handle	0.66 Lbs.
			
	<b>A-826410M92</b>	Yoke, .750" Rod (LH)	2.10 Lbs.
			
	<b>A-897659M1</b>	Fork	3.50 Lbs.
			
	<b>For Models:</b> FE35, FE135 COVENTRY, 65, 135 S/N 439191 >, 150, 230, 231 URSUS, 240, 245, 135 UK SN <439191, 20, 30, 202 WORK BULL, 203, 204 WORK BULL, 205, 20C, 2135 TURF, 2200, (250, 20F, 20D, 30B, 30D, 30E, 40B, 40E ALL UK)		
	<b>A-1884760M94</b>	Leveling Box Assembly w/ Fork (RH)	14.25 Lbs.
	Adjustment is 20.500" to 26.500" center to center hole.		
	<b>Replaces:</b> 893569M92		
			
	<b>A-505446M92</b>	Leveling Box Assembly w/o Fork (RH)	9.28 Lbs.
			
	<b>A-897653M2</b>	Knuckle Assembly, Heavy Duty	1.40 Lbs.
			
	<b>A-893567M1</b>	Pin	0.46 Lbs.
			
	<b>A-181346M1</b>	Handle	0.66 Lbs.
			
	<b>A-897655M92</b>	Yoke, 1" Dia. (LH)	1.40 Lbs.
			
	<b>A-893405M3</b>	Fork	4.25 Lbs.
			
	<b>For Models:</b> 165, 175, 180, 205, 230, 240, 245, 250, 255, 283, 302, 304, 3165, 65, (3090, 3120, 3140, 670, 690 ALL FRANCE), (253, 270, 290, 298, 30E, 350, 360, 362, 390, 390T, 393, 398, 399, 40E, 50E ALL UK)		

\*\*\* Truck icon indicates the item is shipped via truck freight. \*\*\*



# Hitch & Drawbar Parts

Parts are not original equipment parts and are not sponsored, affiliated, or otherwise connected with any major brand.

**A-1863053M94** Heavy Duty Level Box Assembly w/ Fork (RH) 15.50 Lbs.  
Adjustment from 24.000" to 32.000" center to center hole.

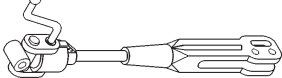

**A-1864977M92** Heavy Duty Level Box Assembly w/o Fork (RH) 9.14 Lbs.

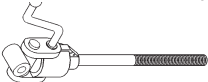

**A-897653M2** Knuckle Assembly, Heavy Duty 1.40 Lbs.



**A-893567M1** Pin 0.46 Lbs.

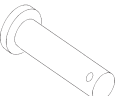

**A-181346M1** Handle 0.66 Lbs.

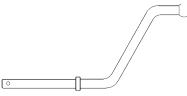

**A-1863057M91** Yoke, Heavy Duty (LH) 3.63 Lbs.



**A-1861392M3** Fork, Heavy Duty 8.00 Lbs.

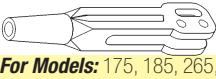

**For Models:** 175, 185, 265, 275, 50E, (670, 690 ALL FRANCE), 270 UK, 375 HD, (383, 390, 393, 398 ALL UK)

**A-1690405M91** Leveling Assembly (LH) 11.14 Lbs.  
Assembly consists of: (1) A-1863057M91, (1) A-1861392M3, (1) A-897653M2 & (1) A-893567M1



**For Models:** 270, 283, 290, 375, 383, 390, 50E, 670, 690

**A-3382727M93** Leveling Box Assembly 22.00 Lbs.

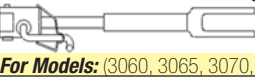

**For Models:** (3060, 3065, 3070, 3080, 3090 ALL SN <P279011, External Control)

**A-3384035M3** Fork, Leveling 11.00 Lbs.

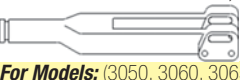

**For Models:** (3050, 3060, 3065, 3070 ALL SN <S064013, External Control), (3080, 3090 ALL External Control), (3095, 3115 ALL SN <S060023, External Control), 3125 External Control

**A-1686743M91** Yoke, Leveling 2.60 Lbs.



**For Models:** 1004T, 398, 399, 698T, 699

**A-1686745M1** Shaft, Leveling 1.80 Lbs.



**For Models:** 1004T, 398, 399, 698T, 699

**A-1686747M2** Fork, Leveling 6.50 Lbs.



**For Models:** 1004T, 398, 399, 698T, 699

**A-1693991M95** Leveling Box Assembly 14.80 Lbs.

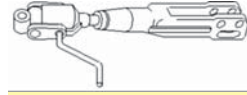

**For Models:** 398, 399

**A-1693992M95** Leveling Yoke Assembly 11.30 Lbs.



**For Models:** 1004T, 398, 399, 698T, 699

**A-1676239M1** Bolt, Lift Link 0.62 Lbs.

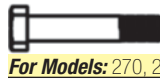

**For Models:** 270, 290, 298, 390, 398, 399, 698, 699

**A-47B18** Lift Arm Bracket 2.02 Lbs.  
Used on A-18434295 & A-184343M93 lift links.

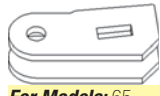

**For Models:** 65

**A-180847M91** Lift Arm, Lower (RH) (Cat I) 11.00 Lbs.



**Dim/Info:**  
.875" Pin Holes  
31.750" Long

**For Models:** TEA20, TE20, T020, T030, T035

**A-1808467M1** Lift Arm (RH/LH) 11.00 Lbs.



**Dim/Info:**  
31 1/2" Center To Center  
1/2" Thick

**For Models:** T020, T030

**A-182633M91** Lift Arm, Lower (RH/LH) (Cat I) 16.68 Lbs.

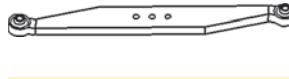

**Dim/Info:**  
9/16" Thick  
33" Ctr Ball to Ctr Ball

**For Models:** F40, FE135 COVENTRY, FE35, T035, 202, 204, 50

**A-1869289M91** Lift Arm, Lower (RH/LH) (Cat II) 20.00 Lbs.

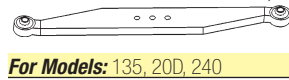

**Dim/Info:**  
36" Ctr Ball to Ctr Ball

**For Models:** 135, 20D, 240

**A-510584M91** Lift Arm, Lower (RH) (Cat I) 16.68 Lbs.



**Dim/Info:**  
32.500" Ctr Ball To Ctr Ball  
.625" Thick

**For Models:** 135, 150, 2135, 2200, 30, 3165, 35, 50 LO-CLEARANCE

**A-5105845M1** Lift Arm, (RH/LH) (Cat I) 16.68 Lbs.



**Dim/Info:**  
33" Center To Center  
5/8" Thick

**For Models:** 135, 35 SN 219471>

**A-1863435M95** Lower Link, (RH/LH) (Cat II) 22.79 Lbs.

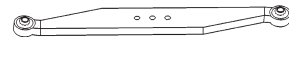

**Dim/Info:**  
38" Ctr Ball To Ctr Ball  
11/16" Thick

**For Models:** 165, 175, 282, 375

**A-531858M92** Lift Arm, Lower (RH) (Cat I & II) 15.40 Lbs.



**Dim/Info:**  
.875"/ 1.125"

**A-531859M92** Lift Arm, Lower (LH) (Cat I & II) 15.40 Lbs.

33.5" Center to Center  
2.25" Wide  
.625" Thick

**For Models:** 20C, 230, 235, 245, (20, 30 ALL Late Production), 135 Standard Clearance

AGCO

ALLIS  
CHALMERS

DEUTZ

MASSEY  
FERGUSON

WHITE/  
OLIVER

CNH

CASE-IH

FORD / NEW  
HOLLAND

FIAT

BELARUS

BOBCAT

JCB

JOHN  
DEERE

KUBOTA

LANDINI

LEYLAND

LONG

McCORMICK

OTHER

RENAULT

SAME

VALTRA

VERSATILE

YANMAR









ZETOR



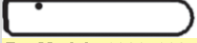



SCHWARTZ  
SPEECO

\*\*\* Truck icon indicates the item is shipped via truck freight.\*\*\*

# Hitch & Drawbar Parts

Parts are not original equipment parts and are not sponsored, affiliated, or otherwise connected with any major brand.

	<b>A-886451M94</b>	Lift Arm, Lower	22.96 Lbs.		<b>Dim/Info:</b> 38.188" Center To Center 3.500" Wide .709" Thick 6 Holes CAT.II Ball/Tractor End No Ball At Implement End
<b>AGCO</b>					
<b>ALLIS CHALMERS</b>					
<b>DEUTZ</b>					
<b>MASSEY FERGUSON</b>					
	<b>A-1660262M93</b>	Lift Arm, Lower (RH) (Cat II)	31.58 Lbs.		
	<b>A-1660263M93</b>	Lift Arm, Lower (LH) (Cat II)	37.05 Lbs.		
<b>WHITE/OLIVER</b>					<b>Dim/Info:</b> 40" Center Ball To Center Ball .750" Thick
					<b>For Models:</b> 275, 285, 290, 298, 375, 383, 390, 392S, 393, 398, 590, 675, 690, 698, 699
	<b>A-505496M1</b>	Spring, Pull Arm Latch	0.06 Lbs.		
<b>CNH</b>					<b>For Models:</b> 1080, 1085, 1100, 1105, 1130, 1135, 1150, 1155, 1505, 1805, 285
<b>CASE-IH</b>					
	<b>A-503930M1</b>	Latch, Lower Pull Arm End	1.16 Lbs.		
<b>FORD / NEW HOLLAND</b>					<b>For Models:</b> 1080, 1085, 1100, 1105, 1130, 1135, 1150, 1155, 1505, 1805, 285
<b>FIAT</b>					
	<b>A-503927M1</b>	Ring, Pull Arm Latch	0.16 Lbs.		
					<b>For Models:</b> 1080, 1085, 1100, 1105, 1130, 1135, 1150, 1155, 1505, 1805, 285, 298, 689, 699
<b>BELARUS</b>					
	<b>A-BE12</b>	Ball End (RH)	1.92 Lbs.		<b>Dim/Info:</b> 3.750"
<b>BOBCAT</b>					
<b>JCB</b>					<b>For Models:</b> ALL MODELS
<b>JOHN DEERE</b>					
	<b>A-184463M92</b>	Pull Arm End, Lower (RH) (Cat I)	3.06 Lbs.		
	<b>A-184464M92</b>	Pull Arm End, Lower (LH) (Cat I)	3.24 Lbs.		
<b>KUBOTA</b>					
<b>LANDINI</b>					<b>For Models:</b> SUPER 90, 135, 150, 165, 175, 235, 255, 65, 85, 88, (265, 275 ALL SN<9A349239)
<b>LEYLAND</b>					
	<b>A-184461M92</b>	Pull Arm End, Lower (RH) (Cat II)	4.30 Lbs.		
	<b>A-184462M92</b>	Pull arm End, Lower (LH) (Cat II)	1.50 Lbs.		
<b>LONG</b>					
<b>McCORMICK</b>					<b>For Models:</b> SUPER 90, 175, 180, 255, 265, 270, 275, 283, 65, 670, 85, 88, 165 UK
<b>OTHER</b>					
	<b>A-503919M91</b>	Pull Arm End, Lower (RH) (Cat III)	9.12 Lbs.		
	<b>A-503920M91</b>	Pull Arm End, Lower (LH) (Cat III)	9.20 Lbs.		
<b>RENAULT</b>					
<b>SAME</b>					<b>For Models:</b> 1080, 1085, 1100, 1105, 1130, 1135, 1150, 1155, 1505, 1805, 285, 298, 689, 699
<b>VALTRA</b>					
	<b>A-BE11</b>	Ball End (LH)	2.04 Lbs.		<b>Dim/Info:</b> 3.750"
<b>VERSATILE</b>					
<b>YANMAR</b>					
<b>ZETOR</b>					<b>For Models:</b> ALL MODELS
<b>SCHWARTZ SPEECO</b>					

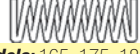
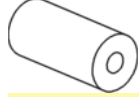
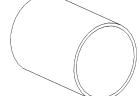
	<b>A-886428M1</b>	Bushing, Link Ball (Cat I)	0.96 Lbs.		<b>Dim/Info:</b> .875" 2.250" 1.375"
					<b>For Models:</b> 135, 165, 168, 175HD, 178HD, 185, 20D, 20F, 230, 231, 240, 240P, 250, 253, 265, 275, 285, 30E, 35, 350, 355, 360, 362, 375, 40E, 50E, 550, 565, 575, 65, 675
	<b>A-886429M1</b>	Bushing, Link Ball (Cat II)	0.82 Lbs.		<b>Dim/Info:</b> 1.125" 2.250" 1.375"
					<b>For Models:</b> 135, 165, 168, 175HD, 178HD, 185, 230, 231, 240, 240P, 250, 253, 265, 275, 282, 285, 30E, 35, 350, 355, 360, 362, 365, 375, 40E, 50E, 550, 565, 575, 65, 675
	<b>A-1860936M1</b>	Retainer Clip	0.03 Lbs.		<b>Dim/Info:</b> sold in multiples of 10
		<b>Replaces:</b> 1869219M1			
					<b>For Models:</b> 148, 155, 165, 168, 185, 230, 240, 250, 265, 275, 340, 342, 35, 350, 352, 355, 360, 362, 365, 372, 375, 382N SN B18009>, 398, 399, 50E, 50EX, 550, 565, 575, 590
	<b>A-511551M1</b>	Spacer, Lower Pull Arm	0.26 Lbs.		
					<b>For Models:</b> 30, (165, 180 ALL SN<9A130003)
	<b>A-504736M1</b>	Spacer, Pull Arm Pin	0.10 Lbs.		
					<b>For Models:</b> 1080, 1085, 1100, 1105, 1130, 1135, 1150, 1155, 1505, 1805, 285
	<b>A-BS10</b>	Weld On Ball for Lift Arm	1.30 Lbs.		<b>Dim/Info:</b> 1.140" 1.750" 1.250" 2.750"
		2 way ball for .875" Cat I & 1.125" Cat II pins.			<b>For Models:</b> ALL MODELS
	<b>A-7A4914</b>	Bushing Kit, Locking	0.16 Lbs.		
		Used w/ lower link (kit contains: (2) 353957X1 screws, (2) 188359M1 washers, (1) A-188148M1 bushing & (1) 491105M1 spring).			
					<b>For Models:</b> 165, 175, 180, 65
	<b>A-188148M1</b>	Bushing, Pull Arm End	0.10 Lbs.		
					<b>For Models:</b> SUPER 90, 135, 150, 165, 175, 180, 235, 265, 275, 65, 85, 88
	<b>A-491050M2</b>	Bushing, Lower Pull Arm	0.08 Lbs.		
					<b>For Models:</b> 165, 175, 180, 255, 265, 270, 275, 65

\*\*\* Truck icon indicates the item is shipped via truck freight. \*\*\*

# Hitch & Drawbar Parts

Parts are not original equipment parts and are not sponsored, affiliated, or otherwise connected with any major brand.

**A-530227M91** Pin, Lower Pull Arm 2.00 Lbs.



**For Models:** 135, 165, 175, 235, 245, 255, 265, 275, 30, 40, 180 SN9A130003>

**A-503932M1** Pin, Pull Arm Latch 0.06 Lbs.



**For Models:** 1080, 1085, 1100, 1105, 1130, 1135, 1150, 1155, 1505, 1805, 285

**A-BS09** Weld On Ball for Lift Arm (Cat I) 1.10 Lbs.



**Dim/Info:**

.875"  
1.375"  
.850"  
2.500"

**For Models:** ALL MODELS

**A-BS05** Socket, Ball; Top Link (Cat I) 1.26 Lbs.



**Dim/Info:**

1.000"  
1.750"  
1.437"  
2.750"

**For Models:** ALL MODELS

**A-BS15** Weld On Ball for Lift Arm (Cat III) 2.44 Lbs.



**Dim/Info:**

1.437"  
1.750"  
1.425"  
3.500"

**For Models:** ALL MODELS

**A-49A936** Stabilizer Assembly w/ Bracket (RH) 19.22 Lbs.  
Extra Heavy Duty

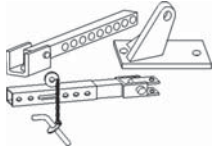

**For Models:** 135, 240

**A-49A937** Stabilizer Assembly w/ Bracket (LH) 19.60 Lbs.  
Extra Heavy Duty

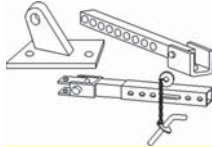

**For Models:** 135, 240

**A-49A961** Stabilizer Assembly w/ Bracket (LH) 19.50 Lbs.  
Extra Heavy Duty

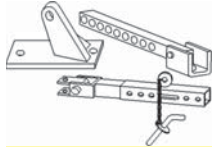

**For Models:** 250, 253, 255, 260

**A-49A960** Stabilizer Assembly w/ Bracket (RH) 16.70 Lbs.  
Extra Heavy Duty

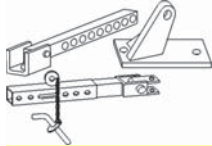

**For Models:** 250, 253, 255, 260

**A-49A856** Stabilizer Bar Assembly w/o Bracket 12.28 Lbs.  
Extra Heavy Duty

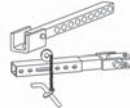

**For Models:** 135, 240, 250, 253, 255, 260

**A-49A800** Universal Stabilizer Kit 38.75 Lbs.  
Extra heavy duty, check dimensions before ordering.

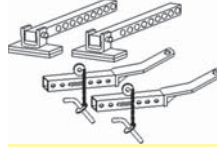

**Dim/Info:**

25.250"  
19.500"  
Painted Primer Red

**For Models:** FITS SEVERAL MODELS

**A-SB631** Mounting Bracket, Stabilizer Arm 4.00 Lbs.

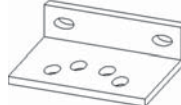

**For Models:** F40, T020, T030, T035, 135, 150, 230, 235, 245, 35, 50

**A-47V60LH** Bracket, Stabilizer (LH) 7.66 Lbs.  
Includes stabilizer pin & lynch pin.

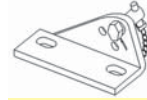

**For Models:** T020, 135, 35

**A-47V60RH** Bracket, Stabilizer (RH) 3.31 Lbs.  
Includes stabilizer pin & lynch pin.

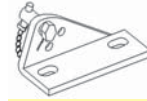

**For Models:** T020, 135, 35

**A-C7NND932A** Bracket, Stabilizer (LH) 8.76 Lbs.  
For use w/ extra heavy duty stabilizer assy.



**For Models:** 250, 253, 255, 260

**A-C7NND933A** Bracket, Stabilizer (RH) 8.38 Lbs.  
For use w/ extra heavy duty stabilizer assy.



**For Models:** 250, 253, 255, 260

**A-C7NND932B** Bracket, Stabilizer (LH) 7.12 Lbs.  
For use w/ extra heavy duty stabilizer assy.



**For Models:** 135, 240

**A-C7NND933B** Bracket, Stabilizer (RH) 6.94 Lbs.  
For use w/ extra heavy duty stabilizer assy.



**For Models:** 135, 240

AGCO

ALLIS  
CHALMERS

DEUTZ

MASSEY  
FERGUSON

WHITE/  
OLIVER

CNH

CASE-IH

FORD / NEW  
HOLLAND

FIAT

BELARUS

BOBCAT

JCB

JOHN  
DEERE

KUBOTA

LANDINI

LEYLAND

LONG

McCORMICK

OTHER

RENAULT

SAME

VALTRA

VERSATILE

YANMAR

ZETOR

SCHWARTZ  
SPEECO

\*\*\* Truck icon indicates the item is shipped via truck freight.\*\*\*

# Hitch & Drawbar Parts

Parts are not original equipment parts and are not sponsored, affiliated, or otherwise connected with any major brand.

**A-49B58** Bracket, Stabilizer (LH) 6.82 Lbs.  
**A-49B59** Bracket, Stabilizer (RH) 6.76 Lbs.

**Dim/Info:**  
7/8" Stabilizer Pin Hole



AGCO

ALLIS  
CHALMERS

DEUTZ

MASSEY  
FERGUSON

WHITE/  
OLIVER

**For Models:** (30, 31, 3165, 40 ALL INDUSTRIAL W/O ROLL BAR AND W/ SQUARE AXLE), (135, 145 ALL ORCHARD W/O ROLL BAR AND W/ SQUARE AXLE), (1080, 1085, 165, 175, 180, 255, 265, 275 ALL W/O ROLL BAR AND W/ SQUARE AXLE)

**A-49A40R** Stabilizer Kit 24.30 Lbs.  
This is a complete set for one tractor. It contains the following brackets: A-49B30R & A-SB631

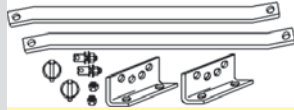

**Dim/Info:**  
31 3/8" Center to Center

**For Models:** F40, T020, T030, T035, 50 <1961

**A-49A40G** Stabilizer Kit, Heavy Duty 18.75 Lbs.  
This is a complete set for one tractor. It contains the following: A-181778M1 HD arms & A-SB631 brackets



**Dim/Info:**  
31 3/8" Center to Center

**For Models:** F40, T020, T030, T035, 50 <1961

**A-49A43** Stabilizer Kit 27.15 Lbs.  
This is a complete set for one tractor. It contains the following: A-190582M1 arms & A-SB631 brackets

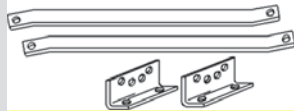

**Dim/Info:**  
33" Center to Center  
7/8" Pins

**For Models:** (135, 150, 230, 235, 245, 35, 50 ALL 1962>)

**A-49A50** Stabilizer Kit (Set Of 2) 32.00 Lbs.  
Kit contains (1) RH Bracket, (1) LH Bracket, (2) Lynch Pins, (2) Stabilizer Pins & (2) A-SA04 Arms.

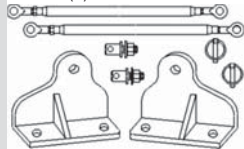

BELARUS

BOBCAT

JCB

JOHN  
DEERE

KUBOTA

LANDINI

LEYLAND

LONG

McCORMICK

OTHER

RENAULT

SAME

VALTRA

VERSATILE

YANMAR

ZETOR

**For Models:** (30, 31, 3165, 40 ALL INDUSTRIAL W/O ROLL BAR AND W/ SQUARE AXLE), (135, 145 ALL ORCHARD W/O ROLL BAR AND W/ SQUARE AXLE), (1080, 1085, 165, 175, 180, 255, 265, 275 ALL W/O ROLL BAR AND W/ SQUARE AXLE)

**A-SA04** Stabilizer Arm (Cat I) 6.54 Lbs.



**Dim/Info:**  
.875"  
27.500" - 35"  
22.000"

**For Models:** 165, 175, 180

**A-49B37** Stabilizer Arm 6.20 Lbs.



**Dim/Info:**  
29" Center to Center  
Approx 15" Adjustment  
Used w/ 7/8" Pins

**For Models:** 65

**A-506799M1** Stabilizer End (Forged) 1.70 Lbs.  
Tractor End For 47A11



**For Models:** 165, 175, 180

SCHWARTZ  
SPEECO

**A-49B60R** Drawbar Stay Arm, Lower (RED) 3.00 Lbs.



**Dim/Info:**  
25.500" Long  
1.500" Wide  
.250" Thick  
.917" Hole  
.605" X 6.625" Slot

**For Models:** T020, T030

**A-181778M1** Stabilizer Arm, Heavy Duty 5.63 Lbs.



**Dim/Info:**  
33.250" Long  
.375" Thick  
1.750" Wide  
.937" Hole  
31.562" Center To Center

**For Models:** F40, TE20, TEA20, T020, T030, T035, 50

**A-190582M1** Stabilizer Arm, Standard Duty 5.64 Lbs.



**Dim/Info:**  
35.000" Long  
33.125" Center To Center  
.875" Hole  
.375" Thick  
2.000" Wide

**For Models:** 135, 150, 230, 35, 50, (235, 245 ALL 1962>)

**A-49B240** Stabilizer Arm 4.56 Lbs.



**Dim/Info:**  
34.625" Center To Center  
36.625" Overall Length  
.375" Thick  
2.00" Wide  
.915" Holes

**For Models:** 240

**A-49B3658** Stabilizer Arm 5.10 Lbs.  
Painted Red Primer



**Dim/Info:**  
36.625" Center To Center  
38.500" Overall Length  
.375" Thick  
2.00" Wide  
.915" Holes

**For Models:** 250

**A-SA02** Stabilizer Arm (Cat I) 5.64 Lbs.



**Dim/Info:**  
.875"  
33.125"

**For Models:** 135, 150, 230, 35, 50, (235, 245 ALL 1962>)

**A-49B61R** Drawbar Stay Arm, Upper (RED) 2.64 Lbs.



**For Models:** T020, T030, 900

**A-181229M5** Shaft, Lower Link, 5/8" 0.80 Lbs.  
**Replaces:** 181229M3



**For Models:** F40, FE135 COVENTRY, FE35, T035, 135, 150, 20, 202, 204, 2135, 2200, 30, 3165, 35, 50

**A-893419M1** Shaft, Lower Link, 3/4" 1.45 Lbs.

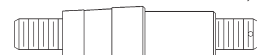

**For Models:** 1080, 135, 150, 165, 175, 180, 20, 203, 205, 2200, 30, 302, 304, 31, 3165, 40, 65, 178 W/SN746014->

**A-1867851M3** Shaft, Lower Link 1.15 Lbs.



**For Models:** 20, 20C, 20D, 230, 231, 235, 240, 240P, 245, 30, 550

\*\*\* Truck icon indicates the item is shipped via truck freight. \*\*\*

# Hitch & Drawbar Parts

Parts are not original equipment parts and are not sponsored, affiliated, or otherwise connected with any major brand.

**A-184400M1** Shaft, Lower Link Adapter 0.90 Lbs.



**For Models:** 65 HI-CLEARANCE

**A-885985M1** Adaptor, Lower Link (LH) 6.58 Lbs.

**A-885984M1** Adapter, Lower Link (RH) 6.12 Lbs.



**For Models:** 65 HI-CLEARANCE, 150, 165 SN <9A130003, 165 UK, 170 SN <9A130003, 175, 175 UK, 178 UK, 180 SN <9A130003, 30, 31

**A-1695314M1** Pin, Lift Link 1.50 Lbs.



**Dim/Info:**  
1.062" Dia.  
5.625" Long

**For Models:** 20F, 240, 250, 253, 270, 282, 290, 30E, 360, 362, 375, 383, 390, 390T, 40E, 670, 690, 283 UK

**A-181777M1** Stabilizer Pin 0.42 Lbs.  
Includes nut and lock washer; Sold in Multi of 2  
**Replaces:** 646101M2



**Dim/Info:**  
.625"-11 Thrd.  
.875" Pin  
2.625" Long

**A-353433X1** Lock Washer, Stabilizer Pin 0.10 Lbs.

**A-353427X1** Nut, Stabilizer Pin 0.07 Lbs.

**For Models:** F40, T020, T030, T035, 135, 150, 230, 235, 245, 35, 50

**A-SP03** Stabilizer Pin 0.40 Lbs.  
Used w/ A-47V60LH & A-47V60RH stabilizer brackets.



**Dim/Info:**  
.750" - 16  
.750"  
2.875"  
.500" pin hole

**For Models:** T020, T030, 135, 35

**A-7A4915** Stay Anchor Pin 0.77 Lbs.



**Dim/Info:**  
(1) 186802M1 Pin, Lockwasher and Nut

**For Models:** 65

**A-SP02** Stabilizer Pin 0.63 Lbs.  
Includes nut and lock washer. Used w/ A-49B58 & A-49B59 stabilizer brackets.



**Dim/Info:**  
.875" - 14  
.875"  
3.125"

**For Models:** 1080, 1085, 165, 175, 180, 255, 265, 275, 30, 31, 3165, 40, (135, 145 ALL ORCHARD)

**A-893420M1** Stabilizer Pin 0.46 Lbs.  
**Replaces:** 354568X1

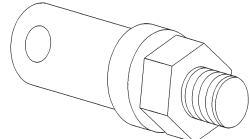

**For Models:** 135, 150, 165, 168, 175, 180, 185, 20, 2135, 220, 265, 275, 282, 30, 30B, 30D, 302, 304, 31, 3165, 35, 356, 360, 383, 398, 399, 40, 40B, 50, 50C, 50D, 565, 575, 65

**A-1808585M1** Pin, Check Chain 0.10 Lbs.



**For Models:** 20E, 20F, 253, 30E, 40E

**A-183617M1** Pin, Lower Stay 0.04 Lbs.

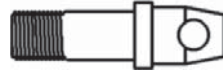

**Dim/Info:**  
3.250" Long  
.875" Pin Dia.  
.500" Pin Hole  
.875" Thrd. Length  
.750" Thrd.

**For Models:** 65, 85, 88

**A-186802M1** Pin, Lower Pull Arm 0.40 Lbs.



**Dim/Info:**  
3.125" Long  
.750" Thrd.  
1.000" Thrd. Length  
.875" Pin Dia.  
.500" Pole Hole

**For Models:** SUPER 90, 135, 150, 165, 175, 180, 235, 265, 270, 275, 65, 85, 88

**A-503929M2** Pin, Lower Pull Arm 0.36 Lbs.

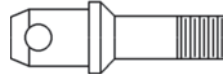

**Dim/Info:**  
3.875" Long  
.750" - UNF Thrd.  
1.000" Thrd. Length  
.500" Pin Hole

**For Models:** 1080, 1085, 1100, 1105, 1130, 1135, 1150, 1155, 1505, 1805, 285

**A-181354M1** Check Chain 0.68 Lbs.



**For Models:** FE35, TEA20, TE20, T020, T030, T035, 35, 50, 130 FRENCH, 135 UK

**A-195344M1** Check Chain 0.04 Lbs.



**For Models:** SUPER 90, TEA20, TE20, T020, T030, T035, 35, 50, 65, 85, 88

**A-195340M1** Chain, Center Link 0.06 Lbs.



**For Models:** T035, 135, 150, 165, 175, 180, 35, 50, 65, 85, 88

**A-897663M1** Clevis 0.64 Lbs.

Uses A-7B434 chain & A-180333M1 shackle

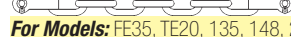

**For Models:** FE35, TE20, 135, 148, 2135, 235, 245, 35, 65, 765

**A-190581M91** Check Chain Assembly 1.54 Lbs.

**Replaces:** 193499M1

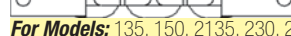

**For Models:** 135, 150, 2135, 230, 235, 245, 35, (165, 65 ALL HI-CLEARANCE), 50 LO-CLEARANCE

**A-1863260M93** Stabilizer Chain Kit (RH/LH) 5.62 Lbs.



**For Models:** 20D, (135, 230, 240 ALL W/35" LOWER LINK ARMS)

**A-1661406M91** Stabilizer Chain Kit 5.14 Lbs.



**For Models:** 265, 275, 290, 392S, 565, 575, 590

**A-184585M91** Stabilizer Chain Kit 9.38 Lbs.



**For Models:** 65

**A-894208M1** Stabilizer Kit, Hvy Duty (RH/LH) 9.14 Lbs.



**For Models:** 165 UK, 175 UK, 178

**A-539881M2KIT** Telescoping Stabilizer Kit 11.40 Lbs.

Adjusts from 26" to 35".



**For Models:** 1085, 250, 251, 253, 255, 261, 265, 270, 275, 283, 285, 290, 298, 360, 375, 383, 390, 390T, 393, 396, 398, 399, 670, 690, 698

AGCO

ALLIS  
CHALMERS

DEUTZ

MASSEY  
FERGUSON

WHITE/  
OLIVER

CNH

CASE-IH

FORD / NEW  
HOLLAND

FIAT

BELARUS

BOBCAT

JCB

JOHN  
DEERE

KUBOTA

LANDINI

LEYLAND

LONG

McCORMICK

OTHER

RENAULT

SAME

VALTRA

VERSATILE

YANMAR









ZETOR



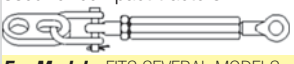
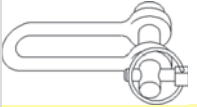



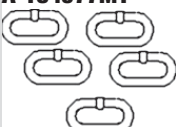

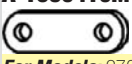
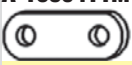

SCHWARTZ  
SPEECO

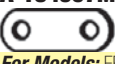
\*\*\* Truck icon indicates the item is shipped via truck freight.\*\*\*

# Hitch & Drawbar Parts

Parts are not original equipment parts and are not sponsored, affiliated, or otherwise connected with any major brand.

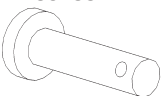
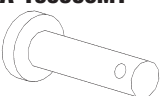
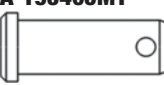
	<b>A-521006M1</b>	Clevis Pin	0.68 Lbs.
			
<b>AGCO</b>	<i>For Models:</i> 1085, 250, 251, 253, 255, 261, 265, 270, 275, 283, 285, 290, 298, 360, 375, 383, 390, 390T, 393, 396, 398, 399, 670, 690, 698		
<b>ALLIS CHALMERS</b>	<b>A-49A93</b>	Stabilizer Chains, Set	13.60 Lbs.
<b>DEUTZ</b>	1 set of 2 stabilizers for Ford tractors having an extra link which allows easy attachment to large and small model tractors by uncoupling the clevis and pin and moving up or own one link of the stabilizer accordingly.		
<b>MASSEY FERGUSON</b>			
<b>WHITE/OLIVER</b>	<i>For Models:</i> 135, 148, 165, 168, 175, 178, 185, 188, 240, 265, 275, 35, 550, 565, 575, 65, 765, TE20		
	<b>A-VPL3232</b>	Compact Stabilizer Link, Adjustable Used for compact tractors.	3.60 Lbs.
			
		<i>Dim/Info:</i> 15.500" - 19.500"	
	<i>For Models:</i> FITS SEVERAL MODELS		
<b>CNH</b>	<b>A-47P1053</b>	Stabilizer Clevis w/ Pin Used to repair A-49A93	0.63 Lbs.
<b>CASE-IH</b>			
<b>FORD / NEW HOLLAND</b>	<i>For Models:</i> TE20, 135, 165, 175, 35, 65, 765		
<b>FIAT</b>	<b>A-47P1052</b>	Stabilizer Chain w/ Eyebolt Used to repair A-49A93	0.15 Lbs.
			
		<i>Dim/Info:</i> RH Thread	
	<i>For Models:</i> TE20, 135, 165, 175, 35, 65, 765		
<b>BELARUS</b>	<b>A-47P1049</b>	Center Tube, Stabilizer Used to repair A-49A93 chain type stabilizer.	0.80 Lbs.
<b>BOBCAT</b>			
<b>JCB</b>	<i>For Models:</i> FITS SEVERAL MODELS		
<b>JOHN DEERE</b>	<b>A-47P1050</b>	Stabilizer Eyebolt Used to repair A-49A93 chain type adjustable stabilizer.	0.10 Lbs.
<b>KUBOTA</b>			
		<i>Dim/Info:</i> 3/4" - 10	
<b>LANDINI</b>	<i>For Models:</i> TE20, 135, 165, 175, 35, 65, 765		
<b>LEYLAND</b>	<b>A-184377M1</b>	Chain	2.36 Lbs.
<b>LONG</b>			
<b>MCCORMICK</b>	<i>For Models:</i> FE35, 135, 20D, 20F, 203, 205, 231, 240, 240P, 250, 30E, 302, 304, 40E, 65		
<b>OTHER</b>	<b>A-893410M1</b>	Chain, Stabilizer	4.06 Lbs.
<b>RENAULT</b>			
<b>SAME</b>	<i>For Models:</i> 165, 168, 175, 178, 185, 20F, 253, 265, 270, 275, 282, 283, 290, 30E, 350, 355, 360, 362, 365, 375, 383, 390, 390T, 40E, 50E, 565, 575, 65, 670, 690		
<b>VALTRA</b>	<b>A-1690410M1</b>	Plate, Check Chain Link	0.30 Lbs.
<b>VERSATILE</b>			
	<i>For Models:</i> 270, 290, 375, 383, 390, 390T, 50E, 670, 690, 283 UK		
<b>YANMAR</b>	<b>A-1690411M1</b>	Plate, Check Chain Link	0.26 Lbs.
<b>ZETOR</b>			
	<i>For Models:</i> 270, 290, 375, 383, 390, 390T, 50E, 670, 690, 283 UK		

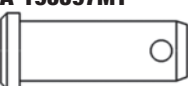
	<b>A-1866324M1</b>	Link, Check Chain	0.34 Lbs.
			
	<i>For Models:</i> 20D, 231, (240, 250 ALL LO-PROFILE)		
	<b>A-1863283M1</b>	Link, Check Chain	0.14 Lbs.
			
	<i>For Models:</i> (240, 250 ALL LO-PROFILE)		
	<b>A-184357M1</b>	Link, Stabilizer	1.11 Lbs.
			
	<i>For Models:</i> FE35, 135, 148, 20F, 203, 205, 231, 240P, 250, 30E, 302, 304, 35, 40E, 65, 765		
	<b>A-888524M1</b>	Plate, Check Chain	0.40 Lbs.
			
	<i>For Models:</i> 20F, 282, 30E, 360, 362, 375, 40E		
	<b>A-1860678M1</b>	Plate, Check Chain	0.30 Lbs.
			
	<i>For Models:</i> 20F, 282, 30E, 360, 362, 40E, 50E		
	<b>A-505742M1</b>	Bracket, Check Chain	0.88 Lbs.
			
	<i>For Models:</i> 175, 180, 255, 265, 270, 275, 290, 30, 670, 690		
	<b>A-190580M1</b>	Bracket, Check Chain	0.46 Lbs.
			
	<i>For Models:</i> 135, 150, 230, 235, 245, 35, 50		
	<b>A-897912M1</b>	Anchor, Pin Bracket (RH)	0.52 Lbs.
	<b>A-897911M1</b>	Anchor, Pin Bracket (LH)	0.79 Lbs.
			
	<i>For Models:</i> 135, 150, 202, 204, 2135, 2200, 230, 235, 245, 30, 3165, FE135 COVENTRY		
	<b>A-195239M1</b>	Pin, Clevis	0.04 Lbs.
			
		<i>Dim/Info:</i> 5/16" X 1 1/4"	
	<i>For Models:</i> F40, FE35, T035, 200 SERIES, 202, 204, 220, 320, 325, 34, 34A, 35, 356, 50, 50A, 52, 52A, 54, 54A, 60		
	<b>A-195396M1</b>	Pin, Check Chain Clevis	0.10 Lbs.
			
		<i>Dim/Info:</i> .500" Diameter 1.250" Long	
	<i>For Models:</i> 1080, 1155, 135, 150, 165, 175, 240, 35, 50, 65		
	<b>A-195405M1</b>	Pin, Check Chain Clevis	0.10 Lbs.
			
		<i>Dim/Info:</i> .500" DIAMETER 1.280" LONG	
	<i>For Models:</i> 175, 180, 253, 255, 265, 270, 275, 282, 362, 65, 670, 690		
	<b>A-1808802M91</b>	Pin, Lower Link Pivot	2.60 Lbs.
			
	<i>For Models:</i> 1080, 1085, 285		
	<b>A-195397M1</b>	Clevis Pin	0.08 Lbs.
			
	<i>For Models:</i> 1105, 1135, 1155, 245, 265, 2775, 2805, 362, 4800, 4900, 65		

\*\*\* Truck icon indicates the item is shipped via truck freight. \*\*\*

# Hitch & Drawbar Parts

Parts are not original equipment parts and are not sponsored, affiliated, or otherwise connected with any major brand.

**A-894466M1** Eyebolt Assembly 0.12 Lbs.



**For Models:** T020, T030, T035, 35, 50

**A-180333M1** Shackle 0.11 Lbs.



**For Models:** F40, FE35, TE20, T030, T035, 130, 135, 148, 150, 20, 202, 204, 2200, 25, 35, 50, 65, 765

**A-897647M1** Bushing & Bolt 0.31 Lbs.  
Bolt is oversized to eliminate need for bushing.

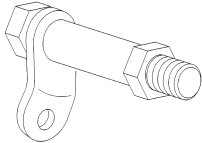

**For Models:** FE35, TE20, 135, 148, 35, 65, 765, FE135 COVENTRY

**A-897677M1** Bushing & Bolt 0.40 Lbs.

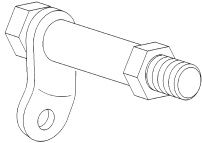

**For Models:** FE35, 135 UK

**A-894036M1** Bracket, Check Chain (RH) 0.92 Lbs.

**A-894037M1** Bracket, Check Chain (LH) 0.90 Lbs.



**For Models:** 203, 205, (165, 65 ALL LO-CLEARANCE)

**A-184368M1** Bracket, Check Chain 0.52 Lbs.



**For Models:** 135, 150, 165, 175, 235, 240, 245, 255, 65, (265, 275 ALL SN<9A349239)

**A-894029M1** Bracket, Check Chain 0.52 Lbs.



**For Models:** 20F, 282, 30E, 360, 362, 375, 40E, 50E, 65

**A-894038M1** Bracket, Check Chain 2.68 Lbs.

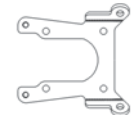

**For Models:** 150, (165, 65 ALL HI-CLEARANCE)

**A-897998M1** Bracket, Check Chain 2.70 Lbs.

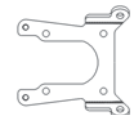

**For Models:** 150, 165

**A-506227M1** Bracket, Check Chain (RH) 1.44 Lbs.

**A-506228M1** Bracket, Check Chain (LH) 1.44 Lbs.



**For Models:** 175, 180 SN645002743>

**A-897997M1** Bracket, Check Chain 0.90 Lbs.



**For Models:** 203, 205, 2200, 30 INDUSTRIAL, 135 LATE PRODUCTION, 3165 UTILITY, 165 W/897719M2 REAR AXLE CENTER HOUSING

**A-518340M91** Bracket, Check Chain 1.92 Lbs.



**For Models:** 1080, 1085, 285, 298, 398, 399, 698, 699

**A-523947M1** Pin, Center Link Bracket 1.00 Lbs.



**For Models:** 135, 165, 175, 180, 235, 245, 255, 265, 275, 30, 40

**A-1862841M92** Top Link Bracket 7.51 Lbs.



**For Models:** 282, 360, 362, 283 BRAZIL, (30E, 50E ALL POWER SHUTTLE), 40E W/ CAB

**A-TL03** Top Link, Red (Cat I) 8.00 Lbs.

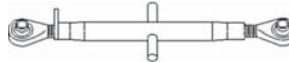

**A-49A1BLUE** Top Link, Blue (Cat I) 7.95 Lbs.



**For Models:**

**A-TL00** Top Link 3.17 Lbs.  
Adjustable top link, heavy swedged center tube, forged ends, locking nut.



**Dim/Info:**  
.625"  
.750"

**For Models:** FITS SEVERAL MODELS

**A-894377M1** Top Link Assembly (Cat I & II) 10.90 Lbs.



**Dim/Info:**  
21 1/2" Ceter Tube  
Implement End Cat I LH  
Tractor End Cat II (RH)

**For Models:** (155, 158 ALL High Clearance), (165, 65, 765 ALL High Clearance-Heavy Duty)

**A-894376M1** Top Link Assembly (Cat I & II) 10.39 Lbs.



**Dim/Info:**  
18 3/4" Center Tube  
Implement End Cat. I LH  
Tractor End Cat. II RH

**For Models:** (20E, 240 ALL UK MODEL)

**A-677198** Top Link Assembly (Cat. I) (Heavy Duty) 11.00 Lbs.  
Adjustable O.E.M. Type



**Dim/Info:**  
21 1/2" Center Tube

**For Models:** 50 MASSEY HARRIS & FERGUSON

**A-677197** Top Link Assembly (Cat I) 11.08 Lbs.  
Adjustable O.E.M. Type



**Dim/Info:**  
18 3/4" CENTER TUBE

**For Models:** FE135, FE35, 135 UK

**A-19876A1** Top Link Assembly (Cat. II) (Heavy Duty) 11.48 Lbs.  
Adjustable O.E.M. Type



**Dim/Info:**  
21 1/2" Center Tube

**For Models:** 175, 282, 283, 360, 362, 3680, 375, 383, 390, 390T, 40E, 50E

**A-893478M1** Top Link Assembly (Cat II) 12.12 Lbs.



**Dim/Info:**  
18 3/4" Center Tube

**For Models:** (165, 65, 765 ALL HEAVY DUTY)

AGCO

ALLIS  
CHALMERS

DEUTZ

MASSEY  
FERGUSON

WHITE/  
OLIVER

CNH

CASE-IH

FORD / NEW  
HOLLAND  
FIAT

BELARUS

BOBCAT

JCB

JOHN  
DEERE

KUBOTA

LANDINI

LEYLAND

LONG

MCCORMICK

OTHER

RENAULT

SAME

VALTRA

VERSATILE

YANMAR

ZETOR

SCHWARTZ  
SPEECO

\*\*\* Truck icon indicates the item is shipped via truck freight.\*\*\*

# Hitch & Drawbar Parts

Parts are not original equipment parts and are not sponsored, affiliated, or otherwise connected with any major brand.

**A-3382848M91** Top Link Assembly 15.43 Lbs.



**For Models:** 3050, 3060, 3065, 3070, 3075, 3080, 3085, 3090, 3095, 3115, 3120, 3120T, 3125

AGCO

ALLIS  
CHALMERS

DEUTZ

MASSEY  
FERGUSON

WHITE/  
OLIVER

**A-TLH01** Hydraulic Top Link Cylinder (Cat I) (2" Bore) 12.30 Lbs.  
All ports .563"-18 ORB w/ two adapters .563"-18 ORBM X .250" NPTM  
90° swivel.

**Replaces:** Gannon 13-650



**Dim/Info:**

8" Stroke Length  
20" Closed Length  
12.438" Barrell Length  
.750" Rod End Ball I.D.  
1.750" Rod End Ball Width  
.750" Base End Ball I.D.  
1.375" Base End Ball Width  
3.500" Base to Ball Ctr Length

**A-TLH02RK** Seal Kit 0.05 Lbs.

**For Models:** FITS SEVERAL MODELS Check Dimensions For Your Application

CNH

CASE-IH

FORD / NEW  
HOLLAND

FIAT

**A-TLH02** Hydraulic Top Link Cylinder (Cat I) (2" Bore) 9.50 Lbs.  
All ports .563"-18 ORB w/ two adapters .563"-18 ORBM X .250" NPTM  
90° swivel.

**Replaces:** Gannon 13-762



**Dim/Info:**

5" Stroke Length  
15" Closed Length  
9" Barrell Length  
.750" Rod End Ball I.D.  
1.750" Rod End Ball Width  
.750" Base End Ball I.D.  
1.563" Base End Width  
3.813" Base to Ball Ctr Length

**A-TLH02RK** Seal Kit 0.05 Lbs.

**For Models:** FITS SEVERAL MODELS Check Dimensions For Your Application

BELARUS

BOBCAT

JCB

JOHN  
DEERE

KUBOTA

LANDINI

LEYLAND

LONG

McCORMICK

OTHER

RENAULT

SAME

VALTRA

VERSATILE

YANMAR

ZETOR

**A-TLH03** Hydraulic Top Link Cylinder (Cat I Rod/Cat II Base) (3" Bore) 16.72 Lbs.

All ports .563"-18 ORB w/ two adapters .563"-18 ORBM X .250" NPTM  
90° swivel.

**Replaces:** Gannon 13-544



**Dim/Info:**

8" Stroke Length  
20" Closed Length  
12.438" Barrell Length  
.750" Rod End Ball I.D.  
1.750" Rod End Ball Width  
1" Base End Ball I.D.  
1.750" Base End Ball Width  
3.500" Base to Ball Ctr Length

**A-TLH04RK** Seal Kit 0.07 Lbs.

**For Models:** FITS SEVERAL MODELS Check Dimensions For Your Application

**A-TLH04** Hydraulic Top Link Cylinder (Cat I Rod/Cat II Base) (3" Bore) 17.90 Lbs.

All ports .563"-18 ORB w/ two adapters .563"-18 ORBM X .250" NPTM  
90° swivel.

**Replaces:** Gannon 13-507



**Dim/Info:**

8" Stroke Length  
22" Closed Length  
12.438" Barrell Length  
.750" Rod End Ball I.D.  
1.750" Rod End Ball Width  
1" Base End Ball I.D.  
1.750" Base End Ball Width  
5.500" Base to Ball Ctr Length

**A-TLH04RK** Seal Kit 0.07 Lbs.

**For Models:** FITS SEVERAL MODELS Check Dimensions For Your Application

SCHWARTZ  
SPEECO

**A-TLH06** Hydraulic Top Link Cylinder (Cat I) (2" Bore) 13.90 Lbs.  
All ports .563"-18 ORB w/ two adapters .563"-18 ORBM X .250" NPTM  
90° swivel.

**Replaces:** Gannon 13-535

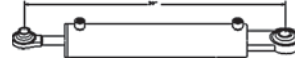

**Dim/Info:**

8" Stroke Length  
24.063" Closed Length  
12.438" Barrell Length  
.750" Rod End Ball I.D.  
1.750" Rod End Ball Width  
.750" Base End Ball I.D.  
1.375" Base End Ball Width  
7.563" Base to Ball Ctr Length

**For Models:** FITS SEVERAL MODELS Check Dimensions For Your Application

**A-TLH08** Hydraulic Top Link Cylinder (Cat I) (3" Bore) 13.02 Lbs.  
All ports .563"-18 ORB w/ two adapters .563"-18 ORBM X .250" NPTM  
90° swivel.

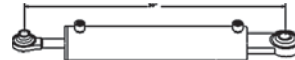

**Dim/Info:**

8" Stroke Length  
20" Closed Length  
12.438" Barrell Length  
.750" Rod End Ball I.D.  
1.750" Rod End Ball Width  
.750" Base End Ball I.D.  
1.750" Base End Ball Width  
3.500" Base to Ball Ctr Length

**For Models:** FITS SEVERAL MODELS Check Dimensions For Your Application

**A-TLH05** Hydraulic Top Link Cylinder (Cat II) (3" Bore) 21.46 Lbs.  
All ports .563"-18 orb w/ two adapters .563"-18 ORBM X .250" NPTM  
90° swivel.

**Replaces:** Gannon 13-827

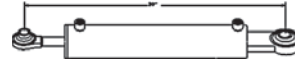

**Dim/Info:**

8" Stroke Length  
26" Closed Length  
12.438" Barrell Length  
1" Rod End Ball I.D.  
1.750" Rod End Ball Width  
5.500" Base to Ball Ctr Length

**For Models:** FITS SEVERAL MODELS Check Dimensions For Your Application

**A-TLH07** Hydraulic Top Link Cylinder (Cat II) (3" Bore) 18.05 Lbs.  
Port Sizes .750"-16 ORB



**Dim/Info:**

8" [Stroke Length  
21" Closed Length  
12.438" Barrell Length  
1" Rod End Ball I.D.  
1.750" Rod End Ball Width  
1" Base End Ball I.D.  
1.750" Base End Ball Width  
2.500" Base to Ball Ctr Length

**For Models:** FITS SEVERAL MODELS Check Dimensions For Your Application

**A-VFM3005** Hydraulic Top Link Assembly (Cat II) 21.19 Lbs.



**Dim/Info:**

32.677" Max. Operating  
Length  
21.654" Min. Operating Length  
11.024" Stroke  
65 - 120 Max. HP

**For Models:** FITS SEVERAL MODELS

\*\*\* Truck icon indicates the item is shipped via truck freight. \*\*\*



# Hitch & Drawbar Parts

Parts are not original equipment parts and are not sponsored, affiliated, or otherwise connected with any major brand.

**A-SLH01** Hydraulic Side Link Cylinder, Cat 0 Base End w/ Clevis Rod End (2" Bore) 9.74 Lbs.  
All ports .563"-18 ORB w/ two adapters .563"-18 ORBM X .250" NPTM 90° swivel.  
**Replaces:** Gannon 13-550, 13-599, 13-604, 13-780



**Dim/Info:**  
4" Stroke Length  
15.500", 16.500" & 17.500" Closed Length  
8.437" Barrell Length  
.750" Base End I.D.  
1.375" Base End Width  
3.875" Base to Ball Ctr Length

**A-SLH01RK** Seal Kit 0.05 Lbs.  
**For Models:** FITS SEVERAL MODELS Check Dimensions For Your Application

**A-SLH02** Hydraulic Side Link Cylinder, Clevis Ends (3" Bore) 16.71 Lbs.  
All ports .563"-18 ORB w/ two adapters .563" -18 ORBM X .250" NPTM 90° swivel.  
**Replaces:** Gannon 13-528



**Dim/Info:**  
4" Stroke Length  
19.500", 21.500", 26" & 27.250" Closed Length  
8.437" Barrell Length  
.750" Clevis Rod Width  
.625" Hole, 2" Width & 2" Depth Clevis Base  
.750" Upper Hole, .625" Lower Holes Clevis Holes

**A-SLH02RK** Seal Kit 0.07 Lbs.  
**For Models:** FITS SEVERAL MODELS Check Dimensions For Your Application

**A-SLH03** Hydraulic Side Link Cylinder, Cat I Base End/ Clevis Rod End (3" Bore) 18.61 Lbs.  
All ports .563"-18 ORB w/ two adapters .563"-18 ORBM X .250" NPTM 90° swivel.  
**Replaces:** Gannon 13-812



**Dim/Info:**  
4" Stroke Length  
20.500", 22.500", 26.875" & 28" Closed Length  
8.438" Barrell Length  
.875" Clevis Rod Width  
.750" Clevis Holes  
.875" Base End Ball I.D.  
1.750" Base End Width  
1.750" [Base to Ball Ctr Length]

**A-SLH03RK** Seal Kit 0.07 Lbs.  
**For Models:** FITS SEVERAL MODELS Check Dimensions For Your Application

**A-SLH04** Hydraulic Side Link Cylinder, Clevis Ends (3" Bore) 17.33 Lbs.  
All ports .563"-18 ORB w/ two adapters .563"-18 ORBM X .250" NPTM 90° swivel.  
**Replaces:** Gannon 13-560



**Dim/Info:**  
4" Stroke Length  
23" Closed Length  
8.438" Barrell Length  
.750" Rod End Clevis Hole  
.750" Rod End Clevis Width  
.750" Base End Clevis Hole  
2" Base End Clevis Width  
3" Base End Clevis Depth

**A-SLH04RK** Seal Kit 0.07 Lbs.  
**For Models:** FITS SEVERAL MODELS Check Dimensions For Your Application

**A-MF738KT\*** Hydraulic Valve Kit 20.60 Lbs.

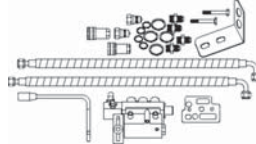

**For Models:** 135, 150, 165, 175, 178, 230, 235, 240, 245, 250, 253, 255, 261, 265, 270, 275, 282, 283, 285, 290, 360, 362, 375, 383, 390

**A-RE06** Replacement End (Cat II) 4.02 Lbs.  
**Dim/Info:**  
1"  
1.250"



**For Models:** FITS SEVERAL MODELS

**A-183615M1** Top Link End 3.60 Lbs.  
**Dim/Info:**  
Cat. II Implement or LH End



**For Models:** FITS SEVERAL MODELS

**A-183614M1** Top Link Lock Spring 0.48 Lbs.

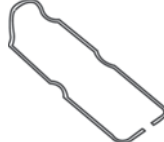

**For Models:** FITS SEVERAL MODELS

**A-183623M91** Top Link End 3.45 Lbs.  
**Dim/Info:**  
Cat. II Tractor or RH End

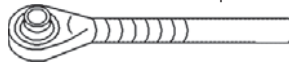

**For Models:**

**A-BS02** Socket, Ball; Top Link (Cat I) 0.65 Lbs.  
**Dim/Info:**  
.750"  
1.625"  
.750"  
2.000"

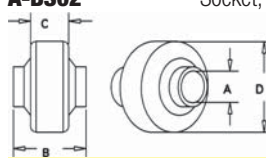

**For Models:** FITS SEVERAL MODELS

**A-BS06** Socket, Ball; Top Link (Cat III) 2.14 Lbs.  
**Dim/Info:**  
1.250"  
1.750"  
1.281"  
3.125"

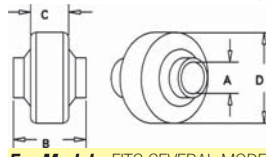

**For Models:** FITS SEVERAL MODELS

**A-180901M91** Pin, Leveling Box 1.27 Lbs.



**For Models:** 135, 148, 150, 165, 175, 178, 180, 185, 188, 20, 202, 203, 204, 205, 230, 231, 235, 240, 240P, 250, 265, 275, 283, 290, 298, 30, 302, 304, 30E, 3165, 35, 350, 355, 365, 375, 390, 392S, 40, 40E, 50, 50E, 565, 575, 590, 65, 675, 690, 765, F40, FE135 COVENTRY, FE35, TO35

**A-TLP01** Top Link Pin 0.80 Lbs.  
**Dim/Info:**  
.625"  
2.750"  
4.437"

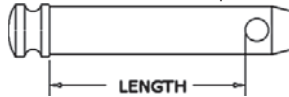

**For Models:**

**A-195647M1** Top Link Pin (Cat. I) 1.10 Lbs.  
**Dim/Info:**  
2 5/8" Useable Length  
3/4" Diameter  
4 1/2" Overall Length



**For Models:** FITS SEVERAL MODELS

\*\*\* Truck icon indicates the item is shipped via truck freight.\*\*\*

AGCO
ALLIS CHALMERS
DEUTZ
MASSEY FERGUSON
WHITE/ OLIVER
CNH
CASE-IH
FORD / NEW HOLLAND
FIAT
BELARUS
BOBCAT
JCB
JOHN DEERE
KUBOTA
LANDINI
LEYLAND
LONG
MCCORMICK
OTHER
RENAULT
SAME
VALTRA
VERSATILE
YANMAR
ZETOR
SCHWARTZ SPEECO

# Hitch & Drawbar Parts

Parts are not original equipment parts and are not sponsored, affiliated, or otherwise connected with any major brand.

	<b>A-195589M1</b>	Top Link Pin (Cat. I)	0.65 Lbs.
		<b>Dim/Info:</b> 3 3/4" Useable Length 3/4" Diameter 5 1/2" Overall Length	
<b>AGCO</b>	<b>For Models:</b> FITS SEVERAL MODELS		
<b>ALLIS CHALMERS</b>	<b>A-TLP05</b>	Top Link Pin (Cat II)	1.55 Lbs.
<b>DEUTZ</b>		<b>Dim/Info:</b> 1" 5.500" 7.125"	
<b>MASSEY FERGUSON</b>	<b>For Models:</b> FITS SEVERAL MODELS		
<b>WHITE/OLIVER</b>	<b>A-TLP08</b>	Top Link Pin	1.03 Lbs.
		<b>Dim/Info:</b> 1" 3" 4.938"	
	<b>For Models:</b> FITS SEVERAL MODELS		
<b>CNH</b>	<b>A-TLP09</b>	Top Link Pin	1.10 Lbs.
<b>CASE-IH</b>		<b>Dim/Info:</b> 1" 3.500" 5.500"	
<b>FORD / NEW HOLLAND</b>	<b>For Models:</b> ALL MODELS		
<b>FIAT</b>	<b>A-TLP06</b>	Pin, Center Link	1.30 Lbs.
		<b>Dim/Info:</b> 1" 4.312" 6"	
	<b>For Models:</b> 1080, 1085, 1100, 1105, 1130, 1135, 1150, 135, 165, 175, 180, 235, 275, 285		
<b>BELARUS</b>	<b>A-1867294M2</b>	Pin, Center Link	1.00 Lbs.
		<b>For Models:</b> 265, 360, 362, 375, 390, 398, 399, 240 SN522354>, 282 UK	
<b>BOBCAT</b>	<b>A-516904M1</b>	Pin, Center Link	1.00 Lbs.
<b>JCB</b>		<b>For Models:</b> 1080, 1085, 285	
<b>JOHN DEERE</b>	<b>A-523275M91</b>	Bracket, Center Link	6.40 Lbs.
<b>KUBOTA</b>		<b>For Models:</b> 175, 180, 245, 255, 265, 275, 30, 50C, 50D	
<b>LANDINI</b>	<b>A-1862846M95</b>	Bracket, Center Link	8.00 Lbs.
<b>LEYLAND</b>		<b>For Models:</b> 375, 383, 390, 398, 399	
<b>LONG</b>	<b>A-523274M91</b>	Bracket, Check Chain	6.65 Lbs.
<b>MCCORMICK</b>		<b>For Models:</b> 135, 165 LATE PRODUCTION, 175, 235, 245, 255, 265 SN<9A349239, 30, 30B, 40	
<b>OTHER</b>	<b>A-893568M1</b>	Pin, Rockshaft Top of Lift Link	0.56 Lbs.
<b>VALTRA</b>		<b>For Models:</b> 1080, 1085, 175, 180, 245, 255, 265, 270, 275, 282, 283, 285, 290, 298, 30, 30E, 31, 40E, 50C, 50D, 50E, 65, 670, 690, 698, 699	
<b>VERSATILE</b>			
<b>YANMAR</b>			
<b>ZETOR</b>			
<b>SCHWARTZ SPEECO</b>			

<b>A-49A29</b>	Lock, Drawbar (Cat I)	4.00 Lbs.
	For Cat I drawbars. Prevents drawbar from rotating.	
<b>For Models:</b> FITS SEVERAL MODELS		
<b>A-DB08</b>	Drawbar (Cat I)	19.85 Lbs.
	Heavy Duty Forged	<b>Dim/Info:</b> 11 hole 26" length 1.125" thick 2.500" width .875" pin dia
<b>For Models:</b> FITS SEVERAL MODELS		
<b>A-DB05</b>	Drawbar (Cat III)	65.05 Lbs.
	Heavy Duty	<b>Dim/Info:</b> 5 hole 38" length 1.750" thick 3.500" width 1.437" pin dia
<b>For Models:</b> FITS SEVERAL MODELS		
<b>A-DB07</b>	Economy Drawbar (Cat I)	17.00 Lbs.
		<b>Dim/Info:</b> 11 hole 26" length 1" thick 2.500" width .875" pin dia
<b>For Models:</b> FITS SEVERAL MODELS		
<b>A-DB09</b>	Economy Drawbar (Cat 0)	7.06 Lbs.
		<b>Dim/Info:</b> 7 hole 20" length .625" thick 2" width .625" pin dia
<b>For Models:</b> FITS SEVERAL MODELS		
<b>A-184611M1</b>	Drawbar	21.53 Lbs.
		<b>Dim/Info:</b> 2.00" wide 1.125" thick 36" long
<b>For Models:</b> T035, 135, 150, 165, 20, 30, 3165, 35, 50, 65		
<b>A-531468M1</b>	Drawbar, Swinging	21.86 Lbs.
	(3) 1.032" dia. hole @ 1.250", 3.250" & 5.250" from front. <b>Replaces:</b> 184611M1	<b>Dim/Info:</b> 35.750" long 2.000" wide 1.125" high
<b>For Models:</b> T035, 130, 135, 150, 165, 20C, 205, 235, 245, 255, 265, 275, 30B, 35, 40B, 50, 65, 202 IND		
<b>A-VPL4434</b>	Drawbar, Economy	19.30 Lbs.
		<b>Dim/Info:</b> 2.00" wide 1.250" thick 28" long 25.5" ctr to ctr
<b>For Models:</b> 135, 150, 165, 175, 180, 235, 240, 35, 50, 65		

\*\*\* Truck icon indicates the item is shipped via truck freight. \*\*\*

# Hitch & Drawbar Parts

Parts are not original equipment parts and are not sponsored, affiliated, or otherwise connected with any major brand.

**A-184629M1** Drawbar, Offset 22.57 Lbs.  
  
**Dim/Info:**  
 Overall Length: 35 3/4"  
 Width: 2"  
 Thickness: 1 1/8"  
 3" Offset

**For Models:** 135, 150, 165, 20, 50, 65

**A-184630M1** Pin, Front Drawbar 0.77 Lbs.  



**For Models:** 135, 135 UK, 150, 165, 165 UK, 20, 20C, 2135, 230, 235, 245, 255, 30, 30, 30B, 3165, 35, 35 GOVT., 35 TURE, 35 UTILITY, 40B, 50, 65, T035

**A-872149M1** Drawbar 17.63 Lbs.  
 (2) 1.032" holes 1.25" & 5.75" from front.  
  
**Dim/Info:**  
 33.25" Long  
 2" Wide  
 1" High

**For Models:** FE35, (135, 165, 175, 178 ALL UK MODEL)

**A-886166M1** Pin, Front Drawbar 0.83 Lbs.  

**For Models:** 135 UK, 165 UK, 175 UK, 178 UK, 20D, 20E, 20F, 231, 240 S/N <N01001, 240 S/N A20286>, 240 S/N N01001-A20286, 240S Turkey, 250, 253, 261, 263, 265S Turkey, 270, 275 UK, 283, 285S Turkey, 290, 290 UK, 30E, 365 S/N <B18009, 375 S/N <B18008, 375 S/N B18009>, 383, 390 S/N <B18008, 390 S/N B18009>, 390T S/N <B18009, 390T S/N B18009>, 393, 396, 398 S/N <B18008, 398 S/N B18009>, 399 W/ 1006.6 ENGINE, 40E, 50E, 670, 690, 4243, 4253, 4325, 4335

**A-1869060M1** Drawbar, Heavy Duty 48.70 Lbs.  
 (2) 1.031" dia. holes @ 1.250" & 5.780" from front pin. .88" offset bend 11.500" from rear  
  
**Dim/Info:**  
 33.130" Long  
 3.750" Wide  
 1.380" High

**A-886166M1** Pin, Front Drawbar 0.83 Lbs.  
**For Models:** 275, 375, 383, 390, 393, 398, 399, 40E, 50E

**A-516975M3** Drawbar w/ 1.250" Offset 40.50 Lbs.  
 1.375" offset bend (2) 1.000" dia. Holes @ 1.000" & 6.000" from front.  
**Replaces:** 516975M1, 516975M2

  
**Dim/Info:**  
 39.250" Long  
 2.500" Wide  
 1.500" High

**A-517613M1** Pin, Front Drawbar 0.70 Lbs.  
**For Models:** 1080, 1085, 245, 285

**A-579181M2** Drawbar w/ 4.000" Offset 42.00 Lbs.  
 (2) 1.031" dia. hole @ 1.250" & 6.250" from front pin.  
**Replaces:** 579181M1

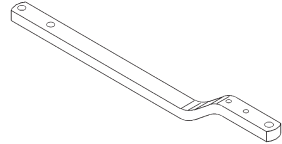
  
**Dim/Info:**  
 39.250" Long  
 2.500" Wide  
 1.500" High

**A-517613M1** Pin, Front Drawbar 0.70 Lbs.  
**For Models:** 1085, 245, 285

**A-824393M1** Pin, Drawbar 0.90 Lbs.  
 Used w/ 872149M1 drawbar

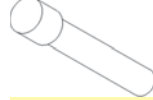

**For Models:** 135, 165, 175, 35, 65, FE35, TEA20, TED20, TEF20

**A-49A34R** Swinging Drawbar Kit 34.00 Lbs.  
 Color: RED

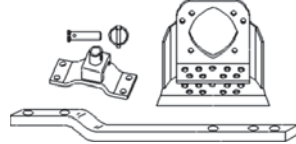

**Dim/Info:**  
 2.000" wide  
 1.000" thick  
 29.375" long

**A-49B70R** Drawbar 16.00 Lbs.



**A-49B71R** Rear Drawbar Hanger 11.00 Lbs.

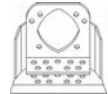

**A-49B73R** Drawbar Clevis Assembly 4.00 Lbs.

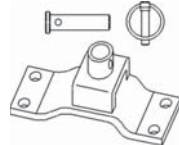

**A-49B74** Drawbar Clevis Pin 0.50 Lbs.



**For Models:** T020, T030, T035, 35, 50

**A-180859M1** Bushing, Eyelet 0.06 Lbs.  
**Dim/Info:**  
 7/16" X 5/8" X 1 1/2"



**For Models:** TEA20, TE20, T020, T030, T035, 35, 50

- AGCO
- ALLIS CHALMERS
- DEUTZ
- MASSEY FERGUSON
- WHITE/ OLIVER
- CNH
- CASE-IH
- FORD / NEW HOLLAND
- FIAT
- BELARUS
- BOBCAT
- JCB
- JOHN DEERE
- KUBOTA
- LANDINI
- LEYLAND
- LONG
- McCORMICK
- OTHER
- RENAULT
- SAME
- VALTRA
- VERSATILE
- YANMAR
- ZETOR
- SCHWARTZ
- SPEECO

\*\*\* Truck icon indicates the item is shipped via truck freight.\*\*\*